Microfilm Service & Sales
P. O. Box 8066
Dallas, Texas 75205

Dedicate Homecoming To Dr. J. A. Hill, President Emeritus

DR. J. A. HILL

Dr. J.A. Hill will be honored at Homecoming at West Texas State University this weekend.

Dr. Hill, president emeritus of West Texas State, has been one of the first citizens of the Panhandle for more than 50 years.

Dr. Hill will light the gas flames on the new entranceway to the university when it is dedicated by students and exes at 6:45 o'clock tonight. The flames will burn during Homecoming and then will be lighted during special occasions at WTSU.

Dr. Hill is the only surviving member of WTSU's original faculty.

Son of a Confederate veteran, Dr. Hill was born Oct. 29, 1877 on a farm in Bell County. He was one of 11 children and learned the meaning of hard work early in life. He was christened Joseph Abner Hill.

Joe started to school when he was five years old. He walked three miles to Stampede School. He learned the three Rs at Stampede and also acquired a taste for public speaking through declaiming every Friday afternoon.

He attended Stampede twelve years and helped on the farm each day.

Joe went to Thomas Arnold High School in Salado. It was owned and operated by a kinsman, T.J. Witt. Salado was 30 miles from home. Dr. Hill stayed in the Witt home as a chore boy for three years. He completed a four year course in three years. He received a diploma in May, 1897.

Joe's dad gave him a choice of $100 or the best horse on the farm. Dr. Hill chose the $100 and borrowed another $100 to use in pursuit of further education.

The young man left home for the University of Texas.

"Son do all the good you can and shun all the evil you can," his mother told him as he was leaving. Dr. Hill made this quote a lifetime motto.

He finished the first school year in Austin and returned home with $3.50 in his pocket.

At the close of the spring term, Dr. Hill received a teaching certificate. He declares he made 28 applications to teach before he finally got a job. He taught the two following years at Bellfalls and Cyclone, respectively.

He made a cotton crop in the summer of 1900 and worked in his brother's drugstore. He returned to the University and worked as a chore boy in various homes until he was graduated with an A.B. degree in the spring of 1902.

The following September, Joe joined Prof. T.J. Witt as the co-principal of the Jefferson Academy in Moody.

He was married June 30, 1903, to his high school sweetheart, Ola Davis. Mrs. Hill died July 5, 1955.

After four lean years, he disposed of the academy and Dr. Hill became superintendent of schools at Richmond. He was elected with a raise in salary for the second year but he decided to quit.

He became cashier of Farmers State Bank at Moody. He also served on the firm's board of directors. The panic of 1907 forced him to resign Jan. 1, 1908 and look for greener pastures. He joined a grain and fuel company in March at Hamlin.

Upon leaving the grain company. Dr. Hill became superintendent of schools at Roscoe. He taught two years at Roscoe.

Then Dr. Hill was elected to head the history department in a brand new institution of higher learning, West Texas Normal College in Canyon. Thus he became a college professor.

Five years later he took a leave of absence and attended the University of California for a year under Dr. Herbert Bolton, an eminent historian of the day. In May of 1916 he received his MA degree and returned to Canyon.

R.B. Cousins, who was the first president of WT, resigned in 1918 and Dr. Hill was elected to fill the vacancy. He was 40 years old at the time.

In 1931 Simmons University (now Hardin-Simmons) conferred upon Dr. Hill an LL.D degree.

When Dr. Hill first arrived at WT and at the time he became president in 1918, the school physical plant consisted of 40 acres and one building.

When he retired, the college had blossomed to 75 acres, plus a 200-acre farm. The

(See DEDICATE, Page 10)

Welcome Ex-Students

Boy Scout Campaign Set

The Canyon News

VOL. 70 NO. 28 | CANYON, TEXAS | THURSDAY, OCTOBER 13, 1966 | 2 SECTIONS | 18 PAGES | TEN CENTS

Festivities Begin Today

Queen Candidates

HOMECOMING QUEEN candidates are Martha Woodward, Amarillo sophomore; Janet Gerald, Canyon junior; Carol Blair, Cocoa Beach, Fla., senior; and Linda Jones, Midland senior. Students went to the polls Tuesday to name a Queen and she will be presented this morning at Homecoming Assembly in the Fieldhouse, 11 a.m.

Kicking off the three-day Homecoming celebration at West Texas State University today will be the traditional all-campus assembly, when a queen is crowned and a welcome is broadcast to exes across the Panhandle. The program will be at 11 a.m. in the Fieldhouse.

Homecoming Queen was to have been elected Tuesday by the student body, with the winner to be crowned at the assembly. Candidates were Carol Blair, Cocoa Beach, Fla., senior; Janet Gerald, Canyon senior; Martha Woodward, Amarillo sophomore; and Linda Jones, Midland senior.

Master of ceremonies for the assembly will be Bob Izzard, news director for KGNC-TV, which will televise the program at 12:30 p.m.

The gas flames on the new West Texas State University entranceway will be lighted for the first time when dedication ceremonies are held today at 6:45 p.m. The program is one of the events marking pre-Homecoming activities.

A student body pep rally, led by cheerleaders and the Buffalo Band, will precede the ceremonies at 6:30 p.m., and the boulevard which enters the campus through the entranceway will be blocked off.

Dr. Jack Walker, professor of speech and chairman of the Homecoming Committee, will be master of ceremonies. Wayne Thomas of Hereford, president of the West Texas Ex-Students, Inc., will present the entranceway to the University, with acceptances from President James P. Cornette and Terry Milligan of Tulia, student body president.

The flames will be lighted with a torch handed from Thomas to Dr. Cornette to Milligan, who will present it to Dr. J. A. Hill, president emeritus. The jets will burn during the three days of Homecoming and

(See FESTIVITIES, Page 5)

BAILIE McCORMICK, (standing) chairman of the Randall County Taxpayers' League urges members to support the league's undertakings with money. Seated is John Aikin of Hereford who has been retained as attorney for the league.

Homecoming Calendar

Thursday, October 13

-----Western Days begin on campus. "Hoosegow" for non-participants

11:00 a.m....Homecoming Assembly and coronation of queen in the Fieldhouse.

12:00 noon...Video-tape of Homecoming Assembly will be shown on KGNC-TV, Channel 4, Amarillo.

6:30 p.m...Pep rally for student body at WTSU.

6:45 p.m...Dedication of new Entranceway by Dr. J.A. Hill.

7:30 p.m...Intramural Rodeo at the Randall County Sheriff's Posse Arena, east of Canyon.

7:30 p.m...Phoenix Dinner for University supporters at the East Dining Hall on campus. Highlight will be the presentation of the first annual Faculty Excellence Award of $1,000.

Friday, October 14

-----Western Days continue on WTSU campus.

6:30 p.m.. Bonfire and pep rally, east of Jarrett Hall.

7:30 p.m...Intramural Rodeo at the RCSP Arena, east of city.

8:00 p.m...All-student dance at the Student Union Building featuring the "Cords".

Saturday, October 15

8:30 a.m...Registration of ex-students in Student Union Building.

8:30 a.m...Registration of Silver Anniversary Class of 1941 in Fine Arts Building.

9:00 a.m...Coffee hour honoring Dr. J.A. Hill, president emeritus, in the Student Union Building.

9:30 a.m...Program for Silver Anniversary Class in the FAB.

11:00 a.m..."How The West Was Won", Parade will travel east down Fourth Avenue from the 1000 block to the 2400 block and disban east of the FAB.

Noon.......Barbecue (after parade) in front of the West Cafeteria. Tickets are $1.25 per plate.

1:00 p.m...Reunions for departmental, club, classes and Greeks until 5 p.m.

1:30 p.m...Business meeting for West Texas Ex-Students, Inc. in the SUB Ballroom.

4:30 p.m...Dinner served in both the East and West Dining Halls until 5:30 p.m. Tickets are $1.50.

6:30 p.m...Football game between the WTSU Buffaloes and University of Richmond at Buffalo Bowl, north of City.

9:00 p.m...Homecoming Dance in the SUB. Admission $1 per person with the "Viscounts" playing.

Price Raps Timid US Foreign Policy

Bob Price, Republican candidate for Congress, charged that US foreign policy is being shaped by world opinion rather than what is good for this country.

Price campaigned in Canyon Monday.

At the same time he called on the administration to hit the sources of supply in Viet Nam and to take measures designed to keep our "so called allies" from supplying our enemy, the Vietcong.

"I think we have a definite commitment to see the Viet Nam war through and to win it," said Price.

"If we were to pull out now it would encourage the Communists to foster small wars all over the world," the Pampa farmer and rancher stated.

The 38-year-old candidate served as a jet pilot in the Korean war.

"I have a little military back-

(See PRICE, Page 10)

League Boycott Scheme May Prove Costly Way -

Taxpayers who withhold payment of school taxes until December of next year will face penalty and interest totaling 13 1/2 percent.

This information came this week from Canyon school tax office after members of Randall County Taxpayers' League voted overwhelmingly to withhold payment.

Attorney John Aikin advised some 80 members of the league present to withhold payment of school taxes in order to bring pressure on the Canyon Independent School District school board. Aikin spoke to the group Thursday night at a meeting of the League in the Junior Livestock Building here.

The League contends that ad valorem taxes assessed against property of members is inequitable and unfair.

Property in the school district was re-evaluated during the summer by McMorries and Company, Inc., of Amarillo. The firm is headed by Jim McMorries.

Conway Kuykendall, school

(See LEAGUE, Page 5,)

Absentee Vote Begins Oct. 29

Absentee balloting for the Nov. 8 election will begin on Oct. 29th according to the Randall district clerk's office.

Absentee balloting will continue through Nov. 4th and ballots must be postmarked by midnight on this date.

Application for ballots may be made by contacting the county clerk's office in the courthouse.

Boy Scout Fund Drive Sets Kickoff Monday

Kickoff meeting for a sustaining membership campaign of the Randall District of the Llano Estacado Council of Boy Scouts of America will be held Monday, Oct. 17.

The luncheon meeting will be held in the American Legion Hall at noon with all prospective workers invited to attend according to Gene McGlasson, campaign chairman.

McGlasson said that "no specific goal has been set for the drive" but that an effort will be made to collect as much money as possible for promoting Boy Scout work in the community. Efforts of the drive will remain in the local treasury and additional funds will be provided from the Council.

The campaign chairman said that one of the primary objectives of the drive is to get as many sustaining members as possible. To become a sustaining member, it is necessary to give bank draft authorization for drawing $1 or more a month.

Advance gifts drive is nearing completion this week ac-

(See BOY SCOUT, Page 5)

Lions Club Selling Gum

Lions Club members began selling sacks of chewing gum for Halloween treats this week with proceeds from the gum sales going for club projects.

According to Bill Wilson, the sacks contain 100 individual cellophane packages which each contain two pieces of gum.

The sacks of gum cost $1 and can be purchased from Lion's club members. Proceeds will be used to buy an artificial arm for Sandy Cable, and to buy glasses for children. A portion of the money will go into the Lions activity fund.

CAMPAIGN CHAIRMAN, Gene McGlasson, left, outlines plans for a kick-off luncheon and sustaining membership drive for the Randall District of the Boy Scouts of American with, left to right, Don Vars, Battle Harris, J.B. 'Bud' Hickman, and Mrs. Jack Swatzell, campaign majors. Not present for the picture were majors Joe Gidden and Mrs. Lee Roy Moreland.

Set Venue Hearing NextWeek

Hearing on a motion for a change of venue for Bill Clifford will be held Friday of next week in the 69th District court room at Hereford.

Clifford, 33 years old, is charged in Deaf Smith County with assault with intent to murder with malice in connection with the shooting of Joe Stevens, 24, at a Hereford feed lot April 8. Maximum penalty is 25 years.

Clifford drew a 2-year sentence after a Denton jury found him guilty of murder without malice in the shooting of his wife.

Mrs. Clifford was shot to death in her Canyon apartment a few minutes before Stevens was gunned down. The Clifford children witnessed the shooting of their mother.

Bill Hunter, 69th district attorney, said Clifford is seeking a change of venue on grounds that he would not be able to get a fair trial at Hereford.

Hunter said trial of Clifford will begin Oct. 26 if there is no change of venue.

Clifford's trial on the fatal shooting of his wife was moved to Denton on a change of venue.

To Consolidate Equipment Storage

Randall County commissioners voted Monday to consolidate locations of equipment storage for Precincts 3 and 5 in a regular session of the court.

Immediately following, a motion by Bill Butler asked the court to open bids for repair of Precinct 4 building for the storage of voting machines contingent on the county clerk opening a sub-office in the South Amarillo Annex.

(See TO, Page 5)

COVERING FUMBLES

by Dean Mitch Jones

We thought that we had helped him to become a more responsible citizen; but we found that we had only changed an honest reprobate into an arrogant self-righteous hypocrite.

FROM THE CANYON RIM

by Troy Martin

John Aikin, Hereford attorney, did himself no credit last week when he advised clients of the Randall County Taxpayers' League to withhold school taxes.

The advice might be excusable if Mr. Aikin had told his clients to hold off on payment of school taxes until he could study the situation and prescribe a course of action.

Mr. Aikin did not do this. He specifically recommended to the League that a boycott be placed in effect to bring pressure on the Canyon school board.

He noted that the school district might have to borrow money.

"With this money situation the way it is now, this boycott might really bring the situation home to them," Aikin declared.

This is a crude threat, not so much against school board members, who serve without pay, as it is against every child who attends Canyon's public schools.

*****

When it comes down to justice in taxation, there is no justice in the ad valorem tax, anyway.

Theoretically, a man can have a million dollars in the bank and educate 10 kids without ever having to pay one red cent of school tax. Someday we will get entirely away from the ad valorem tax and depend upon sales tax or some other equitable tax to support the state's schools.

*****

I have been in sympathy with those who declare themselves taxed inequitably. I do not believe taxes should be levied against potential value as some taxpayers in the school district say has been done in the present case. If tax on potential value (on land which could be developed at some later date) is allowed then there is nothing to keep the Internal Revenue from insisting that increase in potential value is income and subject to income tax.

I think ad valorem tax should be based upon the present use being made of the land in question. I do not believe that land adjacent to the city of Canyon or the city of Amarillo should be taxed on a basis of what it might be used for at some later date.

If it is farmland now, it should be taxed as farm land.

*****

Bailie McCormick says McMorries and Company, Inc., professional evaluators, put a price of $417 an acre on his dry farm land.

"I offered to sell it to Jim McMorries, operator of McMorries and Company, Inc., to the board of equalization or to the school board at that figure," McCormick told the News Tuesday.

"I am for equitable taxation," McCormick declared. "That's the only kind I am for. I'd like to see taxes equitable and see Canyon have the best schools anywhere."

*****

It costs $17,500 to graduate a youngster from Job Corps training. During his training he receives $200 a month.

The GI in Viet Nam gets $78 a month.

*****

It's about time that we turn our attention to law enforcement.

Across the country policemen are quitting in disgust. Last year 53 policemen were murdered in line of duty and 6,836 were injured.

It is no rarity now for officers to be attacked by a mob while trying to arrest a suspect at the scene of a crime. There is growing police uncertainty, even timidity in going after criminals.

Even when a criminal is caught redhanded he has a good chance to walk away free while the policeman may be reprimanded for "police brutality."

In some cities police are admonished not to speak to a suspect in a "rough tone of voice."

To cap it off, policemen are underpaid. Houston Police Chief Herman Short says 75 percent of his men are "moonlighting" on extra jobs just to make ends meet.

The most discouraging aspect of the whole picture is the fact that society is not particularly in favor of good law enforcement.

If society doesn't begin backing its law enforcement agencies, we may see anarchy or quasi-anarchy sooner than we think.

MEMBERS of the WTSU Student Senate witness the signing of a proclamation by Mayor Paul Lindsey which proclaims Western Days in Canyon in conjunction with Homecoming activities on the university campus. They are Sue Malaney of Perryton, senior senator, and John Mann of Pampa, sophomore senator.

— Hospital Notes —

Jason Keith Lowry, Surg. Canyon.
Mary Elizabeth Fangman, Surg. Hereford.
Brenda Kay Oliver, Surg. Amarillo.
Mrs. James N. Perkins, Surg. Canyon
Mrs. Gene Murray, Med. Canyon.
Mr. Jesse E. Roberts, Surg. Plainview.
Mr. Robt. Wm. Johnston, Med. Happy
Mrs. Melvin T. Dunn, Med. Canyon.
Mrs. Fred B. Luna, Surg. Tulia.
Mrs. James S. Cox, Jr., Med. Canyon.
Mr. Daniel Franklin Sanders, Med. Canyon.
Mrs. William Crosby, Med. Amarillo.
Mrs. E. E. Plank, Med. Canyon.
Miss Audra Beth Franklin, Med. Amarillo.
Mrs. Henry J. Wheeler, Med. Amarillo.
Mr. George R. Edmonds, Med. Happy.
Mrs. M. D. Phillips, Surg. Stinnett.
Danny Joe White, Med. Canyon.
Billy De Wayne Flanders, Tr. Surg. Canyon.
Mrs. R. P. Jarrett, Med. Canyon.
Alan Dale Donnell, Surg. Canyon.
Mr. Roger Craig Owens, Med. Canyon.
Miss Marvella Kay Upton, Med. Canyon.
Miss Linda Joy Shirley, Med. Canyon.
Mr. Roy Lynn Stollings, Tr. Surg. Canyon.
Mr. Aubrey Wayne Cooley, Surg. Canyon.

BIRTHS

Mr. & Mrs. Rene Aaron Heil, 10-6-66 Baby boy Canyon.
Mr. & Mrs. Richard Coale, Jr., 10-8-66 Baby boy Amarillo.
Mr. & Mrs. Clifford Baker, 10-11-66 Baby girl Canyon.

Letters To The Editor

Dear Troy,

One evening last week while on the way home I noticed a friend and neighbor of mine out with his little garden tractor mowing the large yard of a widowed neighbor of his. It was rather warm that afternoon, and this friend is a very busy man, good neighbor, and civic minded person; and although he is away from his own home and traveling most of the time I would like to take this opportunity to nominate W. B. "Battle" Harris as my "Good Neighbor of the Week". What our community needs is more thoughtful people like Battle Harris.

Respectfully,
W.A.Wilson

miv

Burgess Is Prize Winner

Troy Burgess was selected as this week's winner of the weekly football contest and received a prize of $10.

Watch for entry blanks in the Canyon News each week of the season.

BONNIE GAYE'S STUDIO OF FINE ARTS

2604 W. 22nd AMARILLO, TEXAS
WOLFLIN VILLAGE FL6-1061

Instruction in all phases of Baton Twirling.
Classes for all ages 3 and up.
Instructors include: Bonnie Gaye Black; Lana Raye Gorley; Alyce Fay Gorley. (all former state, national, and international baton twirling champions). The finest staff of instructors in this area. Special late afternoon and evening classes for out of town students.

VOTE FOR JoZach Byrd

REPUBLICAN CANDIDATE FOR

RANDALL CO. COMMISSIONER PRECINCT 2

PAID POL. ADV. PAID FOR BY JoZach Byrd

DR. J. A. HILL

30 YEARS PRESIDENT OF W.T.S.U.
56 YEARS COMMUNITY SERVICE.

THANKS

Jess FORD COMPANY

CANYON TEXAS

ANNOUNCING

SOUTH CANYON

SHAMROCK SERVICE STATION

507 23rd

UNDER NEW MANAGEMENT OF

ROGER SCHRIB

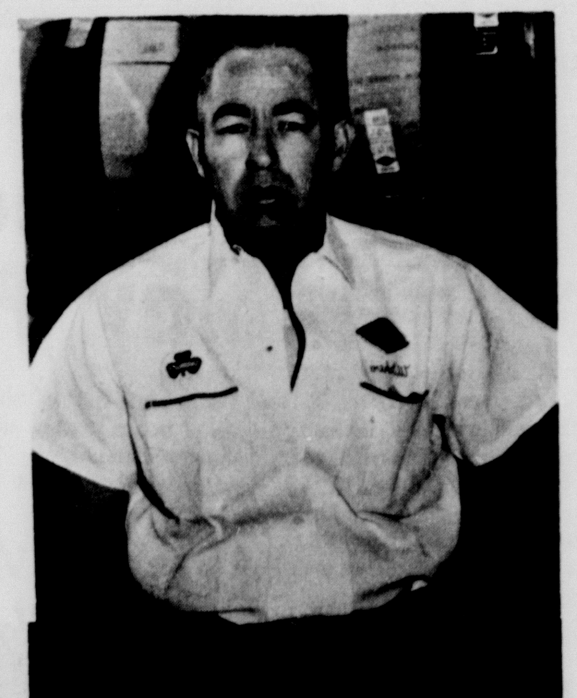

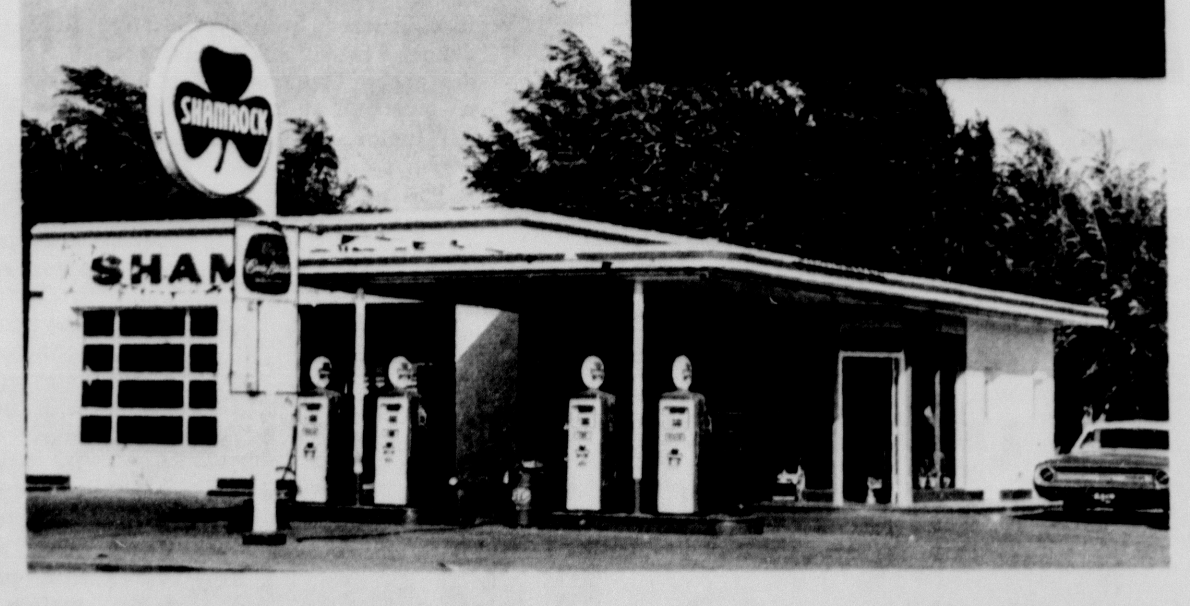

FEATURING DEPENDABLE SHAMROCK PRODUCTS

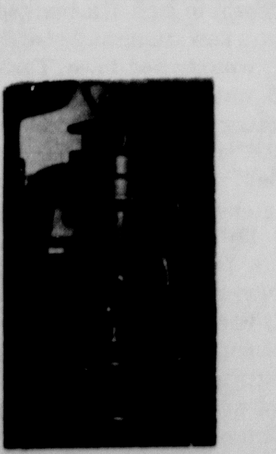

CLOUD MASTER AND TRAIL MASTER GASOLINE-EQUA FLOW MOTOR OIL
GOODYEAR TIRES AND BATTERIES
FREE WITH FILL-UP
YOUR CHOICE LANTERN-LIGHTER FLUID-HOUSEHOLD OIL
ALSO FREE LOLLIPOPS FOR THE KIDS
WE HAVE ALSO MOVED OUR GLASS AND RADIATOR SHOP TO THIS LOCATION

DEAN ANDERSON Announces

A Bold New Maytag Concept
A 5-Year Protection Plan

Dean Anderson Believes Maytag builds the Finest, Most Dependable Laundry Equipment made .....
We Dare to Offer this 5-Year Protection Plan ......
★ ★ ★

YOU CANNOT SPEND ONE PENNY FOR MAYTAG REPAIRS ..... INCLUDING PARTS AND LABOR ..... ON ANY MAYTAG WASHER PURCHASED DURING THIS SALE.

REMEMBER 5-FULL YEARS OF GUARANTEED PROTECTION!

MAYTAG DEPENDABILITY
Makes possible this bold offer in home laundry equipment-offering the finest washers and dryers at lower cost.
No OTHER WASHER can be purchased today with a 5-Year service Guarantee at this low price!

WASHER & DRYER
*$10.43
PER MONTH
*WITH $15 REA COUPON

PRICE INCLUDES:
★ Normal Installation
★ Delivery
★ Dependability
★ 5-Year Parts and Labor

DEAN'S

OL5-2146 1701 5th Ave.

Industrial Meet In San Angelo

Several members of the Canyon Chamber of Commerce will attend an Industrial Development Conference Friday.

The 13th annual West Texas Chamber of Commerce conference will be conducted at the San Angelo Coliseum in San Angelo.

Attending from Canyon will be Joe Gidden, Richard Pruitt, Chamber Manager Roland Black, Charles Allen, George Blackwell, George Dowlen, City Manager Gary Gwyn, Jerry LaGrone and Bill Davis.

"How To Handle An Industrial Prospect" will be a demonstration given by members of the Denton Chamber of Commerce Industrial Team.

The group will also attend the formal opening of the Texas Inventions Exposition.

Band Parents Meet Monday

Canyon Band Parents Association will meet Monday evening, Oct. 17, in the Canyon High School auditorium according to an announcement by Wayne Wirt, president.

The 7:30 p.m. meeting will feature a film and final plans for the upcoming band calendar drive. All members of the group are urged to be present for the session.

Wagon Wheel 4-Hers Meet

Wagon Wheel 4-H Club met recently with Dick Cummins, president, in charge of the business session as a committee was appointed to assist with the awards banquet.

A discussion was also held on an agri-business group and Clara Wall was elected treasurer. Program for the evening was hobbies.

Attending were James, Joe, and Minnie Bible, Dick and Mary Cummins, Melanie Sykes, Sue Kirby, Joe Smith, Alan and Ivey Dugan, Clara Wall, Marion Belcher, Marsha Hager, and Connie Russell.

New members present were Dale and Jody Donnell and Cheryle Sykes.

To Perform Friday

CHORALIERS, the 60-voice Canyon High School Mixed Choir will perform Friday evening, 8 o'clock in the CHS auditorium according to Miss Linda Adams, director. Also featured on the program, will be the Chandeliers, girls chorus. Tickets are $1 for adults, 50 cents for students with proceeds going toward purchase of new formal uniforms for choir members.

Pickup Fire Extinguished

One Canyon Fire Department unit was called to extinguish a pickup fire six miles north of Canyon on US 87 Monday. The vehicle sustained moderate damage.

Driver of the pickup was D. J. Ranne.

OLYMPIC
Downtown Canyon
Thur-Fri-Sat-Sun
The GEORGE STEVENS Production
THE GREATEST STORY EVER TOLD
TECHNICOLOR Released by UNITED ARTISTS
1 Show Only 7:00 p m
Mat. Sat. 1:15 p.m.
ADM. .50 & $1.00

VARSITY
THUR.-FRI.-SAT.
Peter Fonda-
Nancy Sinatra In
THE WILD ANGELS
Sun-Mon-Tues-Wed
THE PAD
(And How To Use It)

WELCOME EXES - - -
TO
WTSU HOMECOMING

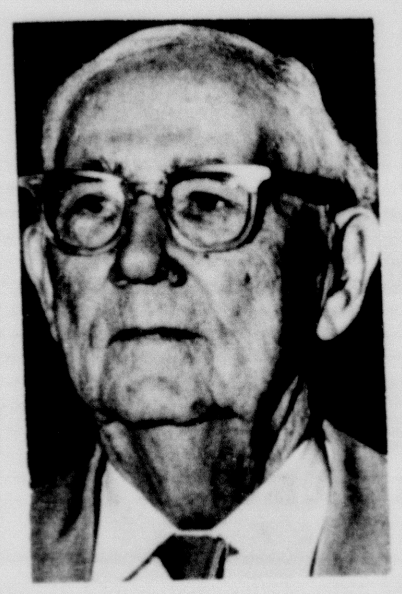

WE EXTEND A WARM WORD
OF APPRECIATION TO
DR. J. A. HILL
FOR 56 YEARS OF DEVOTION TO CANYON
McDONALD'S SHOP
FIRST IN FASHIONS FOR CANYON

CONSUMERS FARM SUPPLY was the scene of a burglary between 3 and 4 a.m. Friday. Bob Brockman, assistant manager, checks the damage to a plate glass door on the north side of the building where entry was gained. About $300 in tools and other merchandise was taken from the newly-opened business.

Going somewhere? Or been? The Canyon News wants to know about it -- and so do its readers.

Classified ads in The Canyon News gets fast results.

Burglar Takes TV, Tools At Consumers

Merchandise valued at almost $300 was taken from Consumer Farm Supply early Friday morning.

Among those items taken included a 21 inch Admiral television set, AM-FM Tru-Tone radio, two tool sets, tools from a display board, one tool box and change from a soft drink machine.

Entry was gained through a broken plate-glass door on the north side of the building.

Bob Brockman, assistant manager, said although there were several pair of boots, various other leather goods and some power tools in the building, nothing else was taken.

Although the door to the soft drink machine was pried open, a key was in the lock.

A Canyon Police officer had checked the building at 2:45 a.m. and discovered the burglary on another patrol at 4 a.m.

Manager Arnold Prichard said Consumers had been in the new building about two weeks.

GMA Installs New Officers

Billie Gordon was installed as president of the Girls Missionary Auxiliary of the Southside Baptist Church recently.

Other officers installed were Lola Carter, vice-president and pianist; Debbie Gordon, secretary; Ruth Moore, treasurer; Becky Moore, reporter; and Barbara Anderson, songleader.

OUR SINCERE BEST WISHES
TO
DR. J. A. HILL
YOUR DEVOTED SERVICE TO
OUR COMMUNITY WILL NOT
SOON BE FORGOTTEN.
WE ARE PROUD OF YOU
B. C. TAYLOR SERVICE

RECOGNIZING THE
EVER GROWING NEED FOR
SERVICE IN INSURANCE
WE PROUDLY
ANNOUNCE
JIM CHRISTOPHER
AS
INSURANCE SOLICITOR

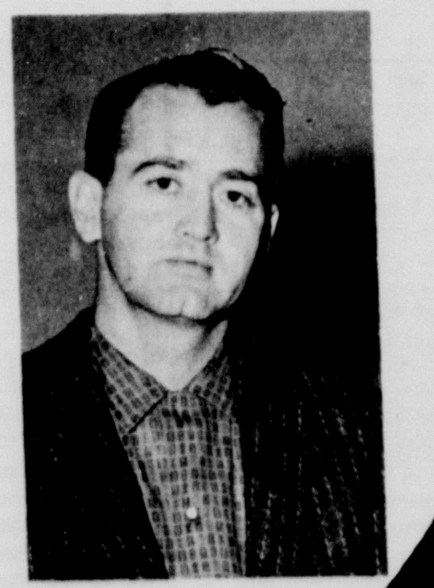

SINCE INSURANCE RATES ARE GOVERNED BY
REGULATORY AGENCIES THE A MAIN DIFFERENCE COMES IN
SERVICE
IT IS OUR PRACTICE TO GIVE EVERY POLICY HOLDER OUR
COMPLETE ATTENTION IN THE COVERAGE HE NEEDS AS WELL
AS SETTLEMENT OF CLAIMS AGAINST POLICIES WRITTEN BY
OUR COMPANY
HOSEA FOSTER, AGENT
CLYDE ALSUP OL5-2121 HOSEA FOSTER OL5-2121 JIM CHRISTOPHER

HOMECOMING
WEST TEXAS STATE UNIVERSITY
OCT. 13 THROUGH OCT. 15th
PARADE BAR-B-Q FOOTBALL
EVERYONE WELCOME
WEST TEXAS STATE vs U of RICHMOND
6:30 P.M. SATURDAY

WE PROUDLY JOIN WITH OUR
COMMUNITY IN SALUTING
ONE OF OUR GREAT CITIZENS AND
ONE OF OUR CLOSEST FRIENDS
DR. J. A. HILL
56 YEARS OF SERVICE TO CANYON

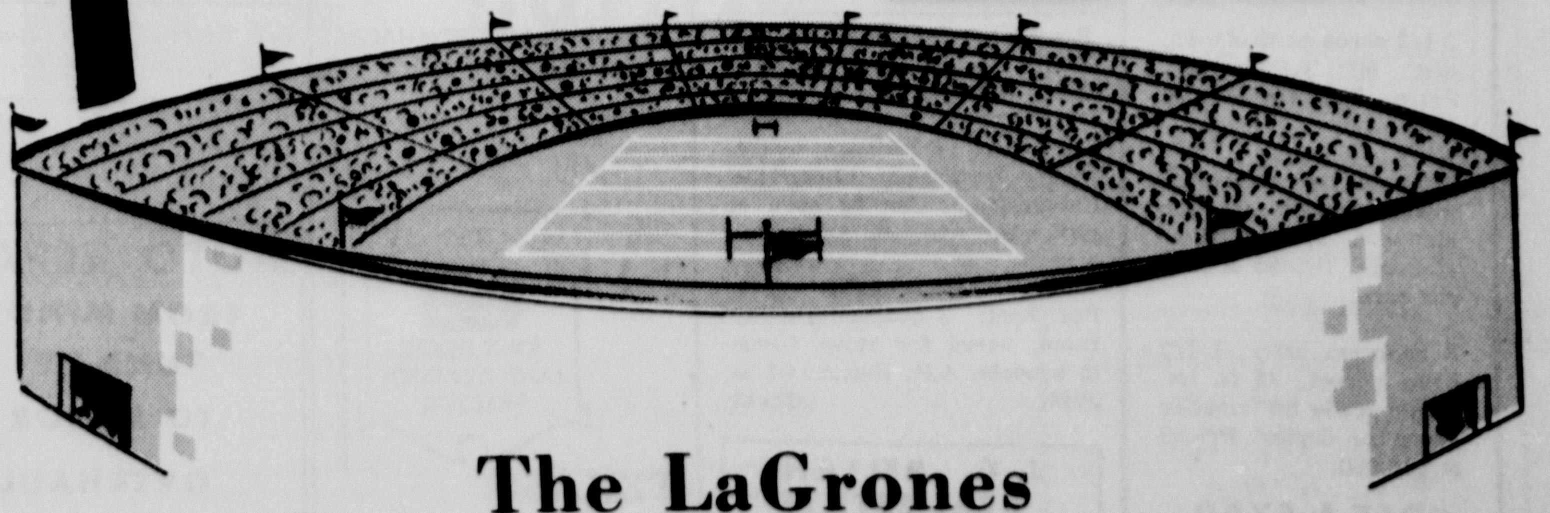

The LaGrones
JERRY SAM TOMMY O'DELL

Classified advertising rates are 6 cents per word for the first insertion and 4 cents per word for subsequent insertions. Similar rates are applicable to legal notices. Display advertising rates will be supplied upon request. Display rate cards are available.

REAL ESTATE FOR SALE

For sale: New story and 1/2-- 5 bedroom home. 404 Thompson Lane. T-H-Foster Construction Co. OL5-3055. tfc-7

Three bedrooms, fire place, carpet, basement, double garage. Sell or trade for smaller house. See Art Roberts. Phone OL5-3031 or OL5-3894. tfc

In Pioneer Esates: 4 bedroom, 1 1/2 story house. 2 1/2 baths, ref. air. fire place. By owner 500 Holman Lane. OL5-3708. If no answer call day OL5-3681, night OL5-3421. tfc-14

FOR SALE
1963 DYNAMIC
88 OLDS.
4 DOOR SEDAN
WELDON HAGER
OL5-4039

FOR SALE: Loans on homes in Canyon to buy, build or repair. Agent for First Federal Savings & Loan Association of Amarillo. A.B. Duncan. West side of , Telephone OL5-3252. tfc-26

INFORMATION on all Abstract and Title problems and questions at
GUARANTY ABSTRACT AND TITLE COMPANY 16tf

FOR SALE
Three bedroom frame house, will finance. S.P. Burgess.
OL5-3936

"Excellent lot on Hillcrest in Hidden Valley. 70 ft. front, $2,000. Call FL5-0177, Amarillo. tfc-25

For Sale or Trade-9 unit 1 Br. apartment bldg. laundry facilities - furnished will finance large part - Call W.E. Williamson OL5-4797. tfc-52

For Sale or Trade: two bedroom house, partly furnished, on terms. Call Roy Cheatham, OL5-2555. tfc-46

For Sale: One section of land 4 miles south and two east of Dawn. Texas. $135.00 per acre. Contact 2211 South Pierce, Amarillo, Texas. 4tc-26

Will trade equity 16 acres of land for house in Canyon OL5-3464. 1tc-28

For Sale: Rental property to highest bidder. 2 bedroom, 1 bath. Owner will finance. Call OL5-2575. 6tc-28

For Sale: Two bedroom house near University. Small down payments. Owner will carry loan. No closing cost. Call OL5-3412 tfc-28

For Sale or rent: Nice 3 bedroom frame house. Fenced back yard. See at 2110 9th Ave. or call Pat Baber OL5-3570. 3tc-28

Classified ads in The Canyon News gets fast results.

REAL ESTATE FOR SALE

30 acres adjoining City limits, 2-bedroom home, another 2 room house, creek runs through place, $19,500.00 with 29% down owner carry balance for 10 years at 6%.

3 1/2 acres north of town, just off V.F.W. road. Price: $2,750.00; $500.00 down.

320 acres well improved, in soil bank, 227 acre milo alotment, 59 acre wheat alotment. Priced at $175 per acre.

3 bedroom brick, 1 1/2 bath, carpet, 75 ft. lot. Would trade for smaller house or duplex. Priced at $18,000.

COLE & BYRD
Levi Cole Jozach Byrd
1509 4th Ave. Canyon, Texas, Phone OL 5-3771.

Carrier
HEATING AND AIR CONDITIONING
WAYNE WIRT ELECT.
OL5-2521

House for Sale: Three bedrooms, brick, fenced back yard, corner lot, 610 8th Ave., $9,600. OL5-2435 or OL5-3587. tfc-28

AUTOMOBILES FOR SALE

For Sale: 1965 Chevrolet Super Sport. Extra sharp. OL5-3265 or see at K & R Fina. tfc-27

For the best deal on a new Buick, Rambler, motor boat or Johnson outboard motors, see Kinsey-Osborn Motors, Hereford Texas, 142 Miles Avenue, Phone EM 4-0990. tfc-12

For Sale: Volkswagen, 1962. 2518 12th Ave. after 5 p.m. 1tp-28

MISCELLANEOUS FOR SALE

For Sale: Mare and Gelding each with saddle and bridle $125 each. Good swing and slide set $17.50. OL5-4483, after 5 p.m. 2tc-27

For Sale: Ten ft. International binder on rubber. C.F. "Doc" Reynolds. 2tp-27

For Sale: Bedroom suite, good condition. Best buy in town for $30.00. Call OL5-3478 or come by 401 Taylor Lane. 2tp-27

Ford Hay baler PTO, side rake, hay loader, good hay bales. 1950 International 2 ton truck. Call GY9-2417 after 6 or Saturday and Sunday all day. tfc-24

25 lbs. package beef assorted cuts from fully grain fed beef. $14.95. Happy Food Bank, Happy, Texas. tfc-51

For Sale: Used one 11ft. Admiral refrigerator, one Norge Washing machine. Call OL5-2303. 3tc-26

FOR SALE:
12 foot Farris Wilkins shredder
OL5-4039

For Sale: Early American couch, $50.00. OL5-4641; after 6:00 OL5-7209. 1tc-28

For Sale: 2 speed Schwin Racer bike with hand brakes, $15.00. Electric train, engine, 7 cars, track, accessories $15.00. Two wheel trailer, licensed, $50.00. Call after 12:00 OL5-4574, 1106 7th Ave. 2tc-28

J. C. BELLAH REAL ESTATE
Bill Blakesly
Salesman
OL5-4641 DR3-4564
We have homes to fit everyones needs- One bedroom to 4 bedroom. From $4,000 to $23,000 - Call us today. Also we handle Farms and Ranches.

Sell or Rent: Portable generator E. W. Glenn. HU8-3155. 1tc-28

For Sale: Good used G-E Electric range. $35. See at 507 11th Ave. OL5-3528. 2tc-28

For Sale: 2 1/2 yr. old registered Appaloosa filly. GY9-2614. 2tp-28

FOR RENT HOUSES

Remodeled two bedroom furnished house for rent. Call OL5-2261, 1601 2nd Ave. tfc-26

For Rent: 6 bedroom house. Partly furnished. Near the University. Can be seen at 1911- 3rd Ave. on Saturdays. TFC-24

For Rent: 3 bedroom, utility room, wired for stove. Close to schools. A.H. Hutton. OL5-3954. tfc-11

J. C. BELLAH REAL ESTATE
2 storie 3 bedroom, 2 bath, large fenced yard. Can do some trading. OL5-4641
After 6:00 OL5-7209

Loans
We Can Handle Your Real Estate Loans, Conventional And FHA.

Office space for rent or lease. Well located off 4th Ave. Plenty of parking. Would remodel to suit tenant.

Lots of room for large family with small budget. 3 B/R, 1 1/2 baths, near college. Small down payment. No closing costs. Low, Low, monthly payments.

Biggest bargain in Hidden Valley addition. Clean as brand new. 3 B/R, 1 3/4 baths. Separate living room and den. Attached garage. All extra conveniences. Owner transferred Must sacrifice.

ATTENTION WTSU Faculty! 3 B/R brick with attached garage and lovely wood burning fireplace. FOR RENT at reasonable rate. THIS WON'T LAST LONG.

Acreage on pavement South of town. Excellent financing available. Make your own deal on this one.

BEFORE YOU BUY SEE
THE DAVIS AGENCY
Insurance - Loans
Real Estate
1619 4TH AVE
OL5-2553

For Rent: 2 bedroom house furnished plumbed for washer, fensed back yard. Children welcome. Inquire 2111 2nd Ave. tfc-26

For Rent: Two - 1 bedroom houses, unfurnished. OL5-3385. tfc-24

For Rent: One or two bedroom house. Call OL5-2131. tfc-27

For Rent: 2 bedroom unfurnished house. OL5-3936 after 4 p.m. S.P. Burgess. tfc-25

For Rent: Unfurnished two bedroom house. Good location. Call OL5-3783. tfc-26

For Rent: 3 room house. Call OL5-4770. tfc-23

For Rent: One bedroom house at 1005 3rd Ave.; Two bedroom house at 504 5th Ave. OL5-3067. See J.R. Devin at 508 5th Ave. 1tp-28

For Rent: Two bedroom house, fenced yard, plumbed for washer, carport. OL5-2665. 804 21st St. tfc-28

For Rent: 3 bedroom home on 13th Ave. OL5-4641. 1tc-28

For Rent: Two bedroom house. 1214-9th Ave. Call OL5-2588. 2tc-28

For Rent: Two bedroom house 2108 8th Ave. OL5-4321. tfc-28

USED EQUIPMENT

1-1965 John Deere 215A Windrower, 14' Auger platform and Hay Conditioners

1-1962 John Deere Hi Lo #95 w/16' Pickup Reel, Rebuilt.

1-IHC 181 18' Platform w/ Cab

1-New IHC #55 2 Row forage Harvester

1-Gehl Forage Harvester w/ Cutter bar-Like new.

1-Gehl Feed Wagon-Like New

JOHN DEERE LAWN & GARDEN TRACTOR
TEXAS TRACTOR & EQUIPMENT COMPANY
Amarillo DR 6-6345

For Rent: One bedroom house, partly furnished. $ 20.00. Call OL5-4649. 3tc-28

For Rent: Small two bedroom house. 606-17th St., Canyon. FL6-4255, Amarillo. 1tp-28

For Rent: Furnished two bedroom house with garage and fenced yard. OL5-4649. tfc-26

For Rent: 3 bedroom house with 1 1/2 baths, fenced back yard. 2613 13th Ave. 1tc-28

APARTMENTS FOR RENT

For Rent: Two bedroom unfurnished, redecorated, fenced back yard. Available by Oct. 15th. 2418 5th Ave. OL5-3412. tfc-27

For Rent: Nice unfurnished apartment. Just east of college campus. 209 26th St. $35.00 per month. OL5-3942 Canyon or DR6-9347. Amarillo. tfc-27

Furnished one and two bedroom apartments. 2011 2nd ave. tfc-14

Triplett apartments. Furnished and unfurnished. OL5-3915. 2611 6th Ave. tfc-19

For Rent: Nice large 3 room apartments. Call OL5-3364 Bill Downing, 2507 Ninth Avenue. tfc-51

REAL ESTATE SALES
HOME LOANS INSURANCE
THE BLACKWELL AGENCY
OL5-4661 1319 4TH AVE
AFTER 5 P.M. CALL
ALICE RUTH STANDLEY OL5-2234

Furnished 1 BR apartments, air conditioned, electric kitchen Laundry facilities--close to campus. S & W Apartments. Water and gas paid. 409 27th or Call OL5-4096 or OL5-4797. tfc-20

Small furnished apartment for rent. OL5-3379. tfc-26

For Rent: Two bedroom apartment. Nice and carpeted. Call OL5-4770. tfc-23

For Rent: 1 bedroom apartments, furnished. 2 bedroom house unfurnished. OL5-2118. tfc-20

BUY SELL OR TRADE FURNITURE
APPLIANCES OR ANYTHING OF VALUE
PRESLEY KENNAMER
OL5-3789

Nice and clean Canyon Manor Apartments. One bedroom furnished or Unfurnished, very reasonable. Beautiful Built-ins in kitchen, carpeted living room. Specializing rent reduction for leasing tennants. Come by and see for yourself. Contact Jerry Glover, 2407 13th Ave., Apt. 1 or call OL5-7945. tfc-52

FOR RENT: Furnished one or two bedroom apartments. OL5-3961. tfc-14

For Rent: Nice 3 room furnished apartment. Call OL5-2614. tfc-47

2 bedroom furnished apartment and 2 bedroom unfurnished house. Inquire Don's Cafe. tfc-18

MISCELLANEOUS FOR RENT

For Rent: Trailer space. 2107-13th Ave., Call OL5-2052. tfc-27

For Rent: Stables for horses or will board. OL5-2258. tfc-45

Sleeping room with private shower. Newly decorated. Inquire Don's Cafe. tfc-16

For Rent: Large office 1410 4th Ave. Call OL5-7881. tfc-23

For Rent: Private trailer parking across the street from University. Call OL5-4770. tfc-29

AUTO REPAIR
FROM MINOR TUNE-UP TO MAJOR OVERHAUL
Air Conditioning
McATEE&WARWICK

A.L.Crossland REAL ESTATE INSURANCE
LOANS on HOMES and FARMS

Only $600 down payment will buy an 1,850 sq. ft. 3 bedroom house with 1 3/4 baths. No closing cost.
For sale or trade. Good 2 bedroom with large basement, near school. Payments only $50 per month. Excellent condition.
30 other fine listings. See us before you buy.
OL 5-3941 or OL 5-2754
Mrs. E.R. Reeves
OL 5-3688

From wall to wall, no soil at all, on carpets cleaned with Blue Lustre. Rent electric shampooer $1. Thompson's. 1tc-28

Office space for rent. Carpet refrigerated air, central heat. East side of square. Duane Howard OL5-2659 or OL5-2121. tfc-44

For Rent: 2 bedroom trailer house. 2507 9th Ave. OL5-3364. tfc-18

Private trailer space for rent across street from University. Call OL5-3337. tfc-22

Classified ads in The Canyon News gets fast results.

HELP WANTED

Short Order Cook: Night shift. Call Canyon Bowl. OL5-4561. 1tc-28

WANTED

Experienced janitor wants part time work. James L. Hancock. OL5-3084. 2tc-27

Will keep children in my home. OL5-7825. tfc-27

I will care for your child by day or hour. Experienced. OL5-4241. tfc-27

Beginning piano students. Experienced, Bachelor of Music degree. Erma Munsell. Phone OL5-2917. 3tp-26

Custom mowing, raking, baling, and other type field work done. Call HU 8-3523, James Jansen. tfc-18

Ironing Wanted: $1.50 per dozen. OL5-7229. 8tc-22

Carpenter work wanted. Addition repair, cabinet work; cabinet work, cabinets tops especially. OL5-3063. If no answer call OL5-3283. tfc-18

Yark work and Garden plowing Call J.B. Webb. OL5-4656. after 5 P.M. 23tp-8

Wanted to keep children in my home. Also I have 3 girls who can baby sit in your home. OL5-2912. tfc-12

Will do ironing $1.50 dozen. Mixed bundle. 504 12th Ave. OL5-3543. 6tc-23

Wanted: Someone with good credit to assume payments on Spinet piano in this area. Small monthly payments, 1st payment in Dec. Write Mr. Hall, Box 3192, Lubbock, Tex. 3tc-28

FOR SALE
TWO NICE 50 FT LOTS ON 13th STREET
JUST NORTH OF NEW CHURCH
RODDY REALTY
OL5-4358

Wanted: Floor furnace guards. OL5-7237. 1tc-28

LOST

Lost: A very special pet. Black & white bulldog answers to the name "Meetchie" any information leading to his recovery will be appreciated. Please call OL5-4414, Mark Foster. tc-28

MISCELLANEOUS

I will not be responsible for debts other than my own. C.C. Stephens. 1tp-28

Painting inside and out. Reasonable rates. 25 years experience. Phone OL5-3227. 4tp-26

Classified ads in The Canyon News gets fast results.

SPEND A FEW MINUTES IN OUR SHOWROOM
AND SEE THE BEAUTY POWER AND PERFORMANCE OF THE TWO TOP ROAD CARS
FOR 1967
BUICK PONTIAC
BOTH IN ONE STOP
AT STEVENSON PONTIAC - BUICK
CANYON HILL & E-WAY

LEGAL

THE STATE OF TEXAS
To any Sheriff or any Constable within the State of Texas - GREETING:

You are hereby commanded to cause to be published once each week for four consecutive weeks, the first publication to be at least twenty-eight days before the return day thereof, in a newspaper printed in Randall County, Texas, the accompanying citation, of which the herein below following is a true copy.

CITATION BY PUBLICATION
THE STATE OF TEXAS
TO: Alma L. Drake Cross, Defendent, Greeting:

YOU ARE HEREBY COMMANDED to appear before the Honorable 47th District Court of Randall County at the Courthouse thereof, in Canyon, Texas, by filing a writtin answer at or before 10 o'clock A.M. of the first Monday next after the expiration of forty-two days from the date of the issuance of this citation, same being the 31st day of October A.D. 1966, to Cross Plaintiff's Petition filed in said court, on the 16th day of May A.D. 1966, in this cause, numbered 7241 on the docket of said court and styled Alma L. Drake, Plaintiff, vs. Floyd A. Drake, Defendant.

A brief statement of the nature of this suit is as follows, to-wit: Divorce as is more fully shown by Plaintiff's Petition on file in this suit.

If this citation is not served within ninety days after the date of its issuance, it shall be returned unserved.

The officer executing this writ shall promptly serve the same according to requirements of law, and the mandates hereof, and make due return as the law directs.

Issued and given under my hand and the seal of said court at Canyon, Texas, this the 14th day of September A.D. 1966.
Attest: Mavis Hill Clerk
47th District Court
Randall County, Texas
By Linda Crabtree, Deputy
4tc-25

JIM CHRISTOPHER REAL ESTATE
OL 5-4354 DR 4-6851
HOME OL 5-2637
JIM BLAKE
SALESMAN
OL 5-3848
Homes from $12,000 built and under construction. 3 b/r, bath & 1/2. Contact us today.

New and used homes in Pioneer Estates. 3,4, and 5 b/r homes-electric kitchens -from 1 1/2 to 3 baths.

2 nice homes in Hidden Valley-both are brick. 3b/r electric kitchen -- 2 car garage.

GUARANTEED BEEF
-- Delivered To Your Home In Randall Co.
From The Happy Food Bank, Happy, Texas; No Hidden Service Charges
COMPLETE SATISFACTION
1/2 Half Beef Completely Processed-
Heavy Halves 52¢
Light Halves 53¢
Hind Quarter Beef 63¢
Front Quarter Beef 47¢
EASY BUDGET TERMS AVAILABLE
Phone 749-2491 Happy, Texas

October 11, 1966

ADVERTISEMENT FOR BIDS
The Commissioners' Court of Randall County authorizes the advertisement for bids for the following:

One-New car to be used by the Sheriff's Department. 1963 4 door Chevrolet to be traded-in. Further specifications may be obtained by contacting L. S. Johnston, Sheriff, Courthouse Annex, Canyon, Texas.

Bids will be received at the office of the County Auditor until Monday, October 24, 1966, at 2:00 P.M. at which time they will be opened and read before the Commissioners' Court. The Commissioners' Court reserves the right to reject any or all bids.
Betty Hodges
County Auditor
2tc-28

A. L. Triplett & Sons
CUSTOM BALING
OL5-4684

October 11, 1966

ADVERTISEMENT FOR BIDS
The Commissioners' Court of Randall County authorizes the advertisement for bids for the following:

One-10 key, electric, printing calulator. Further specifications may be obtained by contacting Mr. Bill Money, Tax Assessor/Collector, Randall County Courthouse, Canyon, Texas.

Bids will be received at the office of the County Auditor until Monday, October 24, 1966, at 2:00 P.M. at which time they will be opened and read before the Commissioners' Court. The Commissioners' Court reserves the right to reject any or all bids.
Betty Hodges
County Auditor
2tc-28

CONTRACTORS' NOTICE OF TEXAS HIGHWAY CONSTRUCTION

Sealed proposals for constructing 0.000 miles of Construct Rest Area

Loc 0.5 Mi. S. of Canyon, Loc. 4 Mi. NE of Miami, Loc. 27 Mi. N. of Dalhart, Loc. 500 Ft. N. of Canadian River, Loc. 30.0 Mi. SW of Dalhart, Loc. 23.0 Mi. S. of Claude, Loc. 9.1 Mi. S. of Gruver and Loc. 3.4 Mi. E. of Follett on Highway No. US 87, US 60, US 385, US 54, FM 284, SH 136 & SH 15 covered by LSF 60(1), LSF 625(1), LSS 2880(1), LSS 1510(1), LSF 608(1), LSS 2009(1), LSS 2547(1) and LSS 662(1) in Randall, Roberts, Dallam, Oldham, Hartley, Armstrong, Hansford & Lipscomb County, will be received at the Highway Department, Austin, until 9:00 A.M., Oct. 25, 1966, and then publicly opened and read.

The State Highway Department, in accordance with the provisions of Title VI of the Civil Rights Act of 1964 (78 Stat.252) and the Regulations of the Department of Commerce (15 C.F.R., Part 8), issued pursuant to such Act, hereby notifies all bidders that it will affirmatively insure that the contract entered into pursuant to this advertisement will be awarded to the lowest responsible bidder without discrimination on the ground of race, color, or national origin.

Plans and specifications including minimum wage rates as provided by Law are available at the office of James M. Harris, Resident Engineer, Amarillo, Texas, and Texas Highway Department, Austin. Usual rights reserved.
2tc-28

Sportsman Barber Shop
Hair Styling-Razor Cutting
1607 4Th AVE. OL 5-4082

Buying? Selling? Use the classified advertising pages of The Canyon News. Telephone OL 5-2141.

VETERANS' LAND BOARD SALE

The Veterans' Land Board will receive sealed bids at the General Land Office, Austin, Texas, until 10:00 o'clock A.M., November 15, 1966, for the sale of 104 tracts of land. 93 tracts offered to eligible Texas Veterans only in Briscoe, Brown, Caldwell, Cameron, Culberson, Deaf Smith, Denton, Dimmit, Gaines, Hidalgo, Hunt, Jasper, Kimble, Lamar, Limestone, Maverick, McCulloch, Medina, Montgomery, Nacogdoches, Newton, Orange, Parker, Reeves, Runnels, Smith, Ward, Webb, Williamson, Winkler, Uvalde & Zavala Counties. 11 tracts offered to non-veterans and eligible Texas Veterans in Erath, Hidalgo, Maverick, Uvalde & Zavala Counties.

Tracts may be financed through the Veterans' Land Program. For information and listing of tracts write to:

JERRY SADLER
Commissioner of the General Land Office
Chairman of the Veterans' Land Board
Austin, Texas

Going somewhere? Or been? The Canyon News wants to know about it--and so do its readers.

FOR SALE
2423 15th Ave. - Four bedroom, formal dining room, family room, double garage, luxury kitchen containing built-in combination deep freeze and refrigerator, dishwasher, double - oven range, garbage disposal (all electric) 2 full baths, refrigerated air conditioning and many extras. Shown by appointment only.

FOR LEASE
2517 9th Ave. 3 bedrooms, bath and 1/2, kitchen electric built-ins. Will sell equity. Assume loan.

100'x150' lot in Palasades

FERRELL ABBOTT
OL 5-3373

Festivities . . .

(Continued from Page 1)

will be lighted on special occasions in the future.

The fourth annual Phoenix Club Dinner will be held at 7:30 p.m. in the East Dining Hall. The club is an organization of WTSU supporters.

Highlighting the Phoenix Club dinner will be the presentation of a $1,000 Faculty Excellence Award to a WTSU faculty member by the West Texas Ex-Students, Inc. The award, started this year, is similar to one given annually by the West Texas State University Foundation.

Western clothes will be in evidence today and Friday as students observe "Western Days," and a jail will be centrally located on campus to accommodate recalcitrants who balk at the mandate of acceptable apparel.

An intramural rodeo, sponsored annually by Block and Bridle, national animal husbandry society, is slated at 7:30 p.m. tonight and Friday at the Randall County Sheriff's Posse arena east of the campus.

A repeat performance of the rodeo is set for 7:30 p.m. Friday at the Randall County Sheriff's Posse Arena. The Student Union Building will be the scene of a dance at 8 p.m. with "The Cords" providing the music. A bonfire and pep rally will follow the dance at 11 p.m.

Homecoming Day Saturday will open with registration at 8:30 a.m. in the Student Union Building. A coffee at 9 a.m. in the SUB will honor Dr. Hill, who will be paid special tribute throughout the celebration.

A special morning program honoring the 25th anniversary of the Class of '41 will open with registration at 8:30 a.m. in the Fine Arts Building.

Floats and campus decorations following a theme of "How the West Was Won," will be featured as the Homecoming parade starts at 11 a.m. More than a dozen floats, entered by campus organizations, riding clubs, and area high school bands will participate in the parade. Trophies will be awarded float and dormitory winners.

Pit-cooked barbecue, prepared by the Canyon Jaycees, will be served by Saga Food Service at noon on the lawns and streets east of the West Dining Hall. Cost of the meal is $1.25. A dinner meal will also be available at the dining halls from 4:30 to 5:30 p.m. at a cost of $1.50.

A general business meeting of the West Texas Ex-Students, Inc., is to be held at 1:30 p.m. in the ballroom of the Student Union Building. Five new members of the board of directors will be elected.

Emphasis will be on visiting among exes during the afternoon, with club, class, and departmental reunions scheduled from 1 until 5 p.m. Meeting places for groups divided into five-year class sections will be announced in the Student Union Building.

The football game between the Buffaloes and the University of Richmond will be at 6:30 p.m., rather than the usual 7:30 so that evening dances may start at approximately 9 p. m. A dance, with the Viscounts playing, will be in the Student Union Building, and admission is $1 a person.

Infant Rites Set Today

Graveside rites for Derek Reno Head will be held at 2p.m. today, Thursday, at Dreamland Cemetery.

Rev. Newton Starnes, pastor of the First Methodist Church, will officiate. Arrangements were made by La Grone Funeral Chapel.

The infant is the son of Mr. and Mrs. Bill Head of Canyon. He was born Oct. 9 at St. Anthony's Hospital in Amarillo where he died Tuesday evening.

Other survivors include a brother, Tommie Leigh of the home and grandparents, Mr. and Mrs. T. L. Clayton of Dumas.

The Canyon News

The Canyon News, founded in 1896, is an independent newspaper dedicated to the best interests of the community, state and nation.

A subscription is $4.00 a year in Randall County and $5.00 a year elsewhere.

The Canyon News is published weekly at its offices, 412 15th Street, Canyon, Texas. Second class postage is paid in Canyon, Zip Code 79015.

Any erroneous reflection upon the character, standing or reputation of any person, firm or corporation which may appear in the columns of this newspaper will be corrected upon being brought to the attention of the editor.

The Canyon News is a member of the Panhandle Press Association, Texas Press Association and National Editorial Association.

Troy Martin. . . . . .Publisher
Lorena Miller. .Society Editor
Wayne Board . . . . .Reporter
Mary Ann Walter . . . . .City Editor
James Martin. . . . . .Advertising Department
Betty Donnell. . . . . .Production Department
Sue Wright. . . . . .Production Department
Betty Drake. . . . . .Production Department
Joan Castleman. . . . . .Receptionist

League . . .

(Continued from Page 1)

tax assessor-collector, said there is nothing in the wind to indicate that tax suits would be filed by the school in the near future.

"The school has never filed any tax suits that I know anything about," Kuykendall declared. Kuykendall said payment of taxes is going at a normal pace in spite of the boycott.

Aikin told league members that the withholding of tax payment would probably force the school board to borrow money.

"With this money situation the way it is now, this boycott might bring the situation home to them," he declared.

"The few who do not pay will not put the school board in a bind," said A.W. Lair, attorney for the Canyon school system.

Lair said the chances of the league being able to upset the tax rolls range from slim to none.

"If they wait until the proper time and bring grievances before the board of equalization in the spring, any glaring inequities will be corrected by the board," Lair declared.

"Those who do not pay will have created a lien against their property--a lien which is enforceable even against a homestead," the attorney continued.

Here's what the boycott will cost the taxpayer if it is continued through December, 1967. Taxes paid in February of next year will have a 1 1/2 percent of interest and penalty tacked onto the tab; March, 3 percent; April, 4 1/2 percent; May, 6 percent; June, 7 1/2 percent; July, 11; August, 11 1/2; Sept., 12; October, 12 1/2; Nov., 13; and Dec., 13 1/2 percent.

Penalty and interest is regulated by the state under 7336D-Texas Civil statutes. Taxes go on the delinquent roll Feb 1, 1967. Discounts for early payment are given. A discount of 3 percent is allowed for payment in October; Nov., 2 percent; December, 1 percent; and January, net.

Kuykendall said his office was late in getting out tax statements because of the re-evaluation. Tax statements were mailed Sept. 30.

Some 400 persons showed up at the board of equalization in July to protest school ad valorem taxes. The group talked to Jim McMorries, Amarillo, operator of McMorries and Company, Inc., and then only 90 actually went before the board.

Bailie McCormick, president of the League, said Aikin was retained by his group upon recommendation of Senator Grady Hazlewood.

"I've been looking into tax complaints similar to this for the past 10 or 15 years," Aikin said. "And this is the worst situation I have ever seen."

Aikin said there are discrepancies in the city of Canyon as well as in rural areas. "I don't want to see this become a rural-urban battle," he continued. "That's not what it is."

The Hereford attorney said a group of professional appraisers would be hired to re-examine property valuations submitted to the school district by McMorries and Company, Inc.

Aikin said it is inevitable that tax suits will be filed in 47th District Court naming the school board as defendant. "There seems to be no way to settle this case amicably," he went on.

"We are for fair and equitable taxation of all of the properties in the school district," Aikin declared. He called on taxpayers to supply copies of tax statements for study.

"A permanent organization is needed to keep something like this from happening again," Aikin said.

The attorney said he has found cases in which there are gross discrepancies between adjacent properties. "It is something that can go on year after year if something is not done," Aikin declared. "We believe there are errors so obvious that it will be clear to the court."

He charged that there has been a double standard over the district.

McCormick called on league members to give 10 percent of their assessed school taxes as a war chest. As he made the plea he put a check for $140 on the table. Others followed suit.

Mrs Mary Parker, board secretary declined to say how much money the league has on hand but said it is "several thousand dollars." She said the money is deposited in Canyon First National Bank.

McCormick advised all those present to "knock on doors" and advise their friends and neighbors to withhold tax payments.

Tuesday of this week McCormick told The News that he has been out campaigning for the boycott.

"Everyone seems to be for us," he asserted.

To . . .

(Continued from Page 1)

In the event a sub office is opened, a deputy will be hired to handle absentee voting, marriage licenses and the filing of all legal instruments.

According to Butler it would be quite a convenience to South Amarillo residents of Randall county who currently have to drive to Canyon to transact county business.

Commissioners voted to accept the $820 bid from Max Bosely, Jr. for concrete work on sidewalks and curbing on the Courthouse property.

Sheriff L. S. "Slim" Johnston requested that the court advertise for bids for a new car for his department and the matter was approved.

On the recommendation of Tax-Assessor-Collector Bill Money the court made eleven tax cancellations.

CHS Plans Homecoming

Homecoming Week for Canyon High School will begin Monday, Oct. 17, and conlude Friday evening when the CHS Eagles host the Hereford Whitefaces in an annual football clash.

The football game at 7:30 p.m. in Buffalo Bowl will follow a special day of festivities at the school which will include an all-day registration and open house for ex-students and other guests.

Annual homecoming assembly has been slated for 2:30p.m. in the CHS auditorium.

A highlight of the homecoming activities will be the crowning of "homecoming queen". Nominations of candidates will be held at CHS Friday and three finalists will be selected according to James Perkins, assistant principal.

Boy Scout . . .

(Continued from Page 1)

cording to Bill Davis, major. During the sustaining membership campaign efforts will be made to contact all citizens of Canyon and Randall County. Those not contacted and wishing to assist should contact any major or worker to make their contribution which will aid all ages of scouting life here.

"The whole scouting program here will benefit from this annual campaign," said McGlasson at a workers coffee last Thursday morning in the Canyon High School cafeteria with Louis Machuca, district scout executive, as a special guest and speaker.

The local campaign organization has six groups, each one headed by a Major who oversees five captains. Some five workers will be under the supervision fo each captain thourghout the campaign.

Prospect cards for workers to contact will be handed out at the kickoff meeting and first reports on the drive will be due one week later according to McGlasson.

Majors for the 1966 campaign will be Mrs. Lee Roy Moreland, Mrs. Jack Swatzell, Don Vars, Joe Gidden, Battle Harris, and J. B. 'Bud' Hickman.

Joe Gidden is major for Group A. Captains of the group are Mrs. Johnnie McBroom, Paige Carruth, Bill Wilson, Gary Gwyn and Bill Davis.

Major for Group B is Mr. Jack Swatzell. Captains of the group will be Mrs. Joe Kerbel, Mrs. Troy Martin, Mrs. Wayne Wirt, Mrs. A.L. Crossland, and Mrs. Dick Ziegler.

Group C, headed by Battle Harris, will have as captains JoZach Byrd, Stanley Lair, Charles Brasher and Phil Langen.

Don Vars will serve as major for Group D. Captains of the group will be George Blackwell, Mrs. Phil Magness, George Dowlen, Mrs. Don Vars and George Stevens.

Captains for Group E, headed by J. B. 'Bud' Hickman, major, will be Mrs. LaVon Fassauer, Mrs. Mike Morris, Bill May, Bobby Hudson and Mrs. D.C. Lindley.

Mrs. Lee Roy Moreland, major of Group F, has as her captains, Bob Brotherton and Mrs. Roy Cates.

Recent guests in the Arvin Triplett home have been Mrs. Mary Johnson of Uplon, Calif.; Mr. and Mrs. Leonard Ford of Claude; Stan Ely of Amarillo; Mr. and Mrs. Charles Triplett and Larry Gene of Happy; Miss Margie Bruce of Happy; Mr. and Mrs. Rowland Triplett and Mary Elizabeth of Claude; Tommy Triplett of Claude; Mrs. Ray Mickey and Sherman McCarter, both of Canyon.

Going somewhere? Or been? The Canyon News wants to know about it -- and so do its readers.

GET YOUR PRESCRIPTIONS FILLED BEFORE 5 P.M. SATURDAY

WE ARE GOING TO THE WTSU HOMECOMING FOOTBALL GAME

BYRD PHARMACY Rx

HAPPY COWBOYS

Cowboy Schedule

Oct. 14	Hart	There
Oct. 21	Vega	There
Oct. 28	Lazbuddie	Here
Nov. 4	Nazareth	There
Nov. 11	Texline	Here

Conference games include Hart, Vega, Lazbuddie, Nazareth and Texline.

GO COWBOYS

BEAT HART

Happy Backs The Cowboys

FIRST STATE BANK — HAPPY TEXAS

CONSUMERS — HAPPY TEXAS

HAPPY IMPLEMENT CO. — HAPPY TEXAS

HARDAWAY BUTANE CO. — PHILLIPS 66 PHILGAS — HAPPY TEXAS

HAPPY ELEVATOR CO.
WESTERN AUTO STORE
WHITLOW -LEE BUILDERS SUPPLY
Pete 3391 Lee 2511 Dale 3511

SWISHER GAS CO. INC.
FLAME CULTIVATOR DEALER
BUTANE-PROPANE SUPPLIES & PARTS
749-3481 WY 5-3585

WELCOME EXES TO WTSU

HOMECOMING 1966

WE JOIN WITH THE UNIVERSITY IN PAYING TRIBUTE TO

DR. J.A. HILL

AN ASSET TO OUR COMMUNITY

A LASTING PART OF WEST TEXAS STATE UNIVERSITY

STERNENBERG LUMBER

WHERE YOU ARE ALWAYS WELCOME

LeROY (Lee) HUTTON

REPUBLICAN CANDIDATE FOR COUNTY CLERK OF RANDALL COUNTY

BUSINESSMAN & MANAGER — Owned and managed LeHut Poultry Farm between Canyon and Amarillo for 8 years; recently has managed a retail store in Sunset Center, and while campaigning is a part-time salesman in Wolflin Village.

UNIVERSITY GRADUATE — Attended West Texas State, graduated from Iowa State University with a B.S. Degree in 1953, took an extension course from Texas A & M in 1965.

LOCAL — Has lived in Canyon, graduated from Canyon High School in 1945; now lives and has lived for 10 years in McMurtry Acres and in the Canyon School District.

MY PLEDGE TO THE PEOPLE:

★ "I will be a full time working County Clerk; the duties of the office will be my first and only obligation."

★ "I will run the clerk's office in a business-like manner with efficient and courteous personnel, doing the best job possible for the least amount of tax dollars."

★ "To the best of my ability I will perform the duties of the office and coordinate the activities of the clerk's office in Canyon with those of the annex in Amarillo."

On the Voting Machine Turn the BUTTON FOR HUTTON

Fairview Breezes

BY MRS. J. W. WESLEY

Residents of our community have been busy sowing wheat and harvesting maize.

*****

Mr. and Mrs. J. W. Wesley visited recently with Mr. and Mrs. Raford Shipman.

*****

Amerson Stringer recently attended funeral services for her husband's father and brother, who both died of a plane crash. The funeral was held in California.

*****

Mr. and Mrs. J. W. Wesley and Mr. and Mrs. Lawrence Miller were guests in the Charles Wilson home recently.

*****

Charles Sutton has been released from Neblett Nospital and is now recuperating at home.

*****

Evelyn Shipman and Gladis Haley were shopping in Amarillo last Wednesday.

*****

Lizzie Wesley took her husband, Earl, to the doctor for a check-up recently.

*****

Mrs. Ora Evans and Mrs. Annie Read visited Tuesday with Mrs. J. W. Wesley and Mrs. Grace Schaeffer.

*****

Hope Wilson was at the hospital Tuesday. Her condition has been good.

*****

Mr. and Mrs. J. W. Wesley had lunch with Mr. and Mrs. Ervin Wilson Wednesday.

*****

The J. W. Wesleys oberved their 58th wedding anniversary on Oct. 7.

Rathjen Funeral Service Conducted

Funeral services for Fred W. Rathjen, Sr., 82 , were conducted Monday at St. Paul Lutheran Church in Canyon with Rev. W. E. Eckhart in charge.

Pallbearers were Albert Meyer, Erwin Meyer, Myron Trang, Gerald Schultz, Olan Lehman and Frank Heflen. Funeral arrangements were handled by La Grone Funeral Home of Canyon.

Interment was Wednesday at Seaside Memorial Cemetery in Corpus Christi with graveside services conducted by Rev. George W. Fehl, pastor of Trinity Lutheran at Corpus Christi.

Born February 4, 1884 in Germany, Mr. Rathjen was a citizen of the United States and had been a merchant in Corpus Christi except for the past two years when he had been a resident of La Casa Canyon Convalescent Home in Canyon where his death ocurred on Sunday.

In 1927 Mr. Rathjen and the former Mary McGee were married at San Marcos. To this union was born one son, Fred W. Rathjen, Jr. of Canyon. Mrs. Rathjen preceded her husband in death.

Survivors include the son, and two grandsons, Eric and Kurt, both of Canyon.

Development In Randall County Set

A Denver firm has announced plans for a new multimillion dollar development in east Randall County.

The development area is about 5 1/2 miles southeast of Amarillo. It is bordered by Farm Road 1151 (Claude Highway) on the north, on the south by Palo Duro Canyon, on the east by Lake Stockton and partially on the west by Palisades Road.

It will be called Canyon Park Estates. Canyon Park Estates Development Company is headquartered in Denver. A company official was quoted as having said the property was purchased under contract for development at a substantial price.

Plans call for limiting development to 100 acres providing 154 home sites in the middle of the overall property.

Included in the overall plan are sites for school, shopping center, apartments and park.

Work on the sub-division is scheduled to begin within the next couple of months.

Saint Ann's Celebration Announced

Plans are being made this week for the Saint Ann's Catholic fall celebration which will be held Sunday, Oct. 23 from 3 p.m. to 6 p.m.

This year a cook-out will be featured on the church grounds at 38th Street and Connor Drive.

Father George Sallaway says the festivities are planned to be fun for families.

There will be a domino tournament, a horseshoe tournament and a basket shooting contest for boys and girls.

Winners from each will get to participate in a grand finale bingo game in which the prize will be $100.

"Saint Ann's parishioners hope the whole town will come," Father Sallaway declared.

Following the bingo, several prizes will be given away. Prizes this year are an RCA color TV, an expense-paid trip for two to the West Texas State-Colorado State football game, a Stingray bicycle, a water bug from Canyon Plastics and an electric can opener-knife sharpener. In charge of this phase of the celebration will be Dr. Marion Guidry, Jess Jones and Pete Fischbacher.

Games will be arranged by Mr. and Mrs. Jimmie Viramontes and Carmen Hernandez. Herman O'Brien has done the over-all planning. Bud Hickman found the prizes.

Mrs. John Dietz and Mrs. Werner Henschied will see that the food is there and Gene Grabber is over-all chairman.

Gwyn Reports On Government

Texas has 163 council-manager cities and counties, said Gary Gwyn, Canyon City Manager.

Gwyn, reading from an annual report of the International City Manager's Association, said 70 communities were added to the number of such organizations in the US and Canada during the year ending June 30. There were 61 added last year, he said.

There are a total of 2,114 council-manager communities in the US and 1,792 in Finland, Germany, Ireland, Norway and Sweden.

Band Calendar Drive Is Set

A subscription drive for Band Calendars will be conducted Oct. 24-29 by the Canyon Band Parent's Association.

Residents throughout Randall County will be contacted during the drive by various members of the organization. Listings on the calendar will range from $1.50 to $2.00 per family. Additional copies of the calendar may be ordered at $1 each.

Funds from the drive are used to sponsor alternate year trips for the Canyon High School Band and provide funds for socials for the sixth grade, junior high and high school bands. Last year, the CHS Band participated in the Six Flags Festival as a result of the calendar drive.

CC To Register 18-Year-Olds

Roland Black, manager of the Canyon Chamber of Commerce has received permission to register 18-year-olds in Randall County for the Selective Service System Board.

Approval was given by the CCC and the Selective Service State headquarters in Austin. The local board, number 18, is located in Hereford and includes Randall County.

"We have nothing to do with the functions of a draft board," said Black. "We will just register those men within five days of their 18th birthday."

Registration headquarters will be in the CCC office at 2010 4th Ave.

Resident's Father Dies

Funeral services for J. W. Angel, 82, were conducted Monday at the First Methodist Church in Groom with interment at Groom Cemetery.

An early pioneer of the area, Mr. Angel was a farmer until his retirement. He was a member of the First Methodist Church of Groom.

Survivors include his wife; sons, Wayland Angel of Canyon, Allen Angel of Plainview, James Wesley Angel of Sunray; a daughter Ruby Denton of Groom; sisters, Clarice Angel of Portland and Mrs. Beulah Bell of Cour D'Alene, Idaho; a brother, Aubrey Angel of Portland; and eight grandchildren.

BOB PRICE, Republican candidate for congress, is shown here with Mrs. Terry Martin, who is in charge of GOP headquarters in Canyon. Price visited Canyon Monday.

Winners Are Named

Winners were named for a "quitting business" sale contest in the hardware department at Thompson's Saturday.

Contest entrants were listed and residents visiting the store cast "votes" during the sale period.

Receiving the most votes during the contest was Mrs. H. J. Price. She won a bedroom suite as first prize.

Other winners and their prizes include Mrs. Johnny Boone, swivel rocker; Mrs. L. S. Johnston, bookcase; Mrs. Lee Turk, rocker; Mrs. Roy Franklin, electric fry pan; Mrs. E. J. Parsons, dinnerwear; Mrs. Innis Cataldi, TV tray set; Mrs. Don Tardy, electric blanket; Mrs. C. W. Hair, electric mixer; and Mrs. Wendell Farley, coffee maker.

The hardware store was founded in 1908 by T. C. Thompson.

Had a party? Or giving one? Tell The Canyon News about it. Telephone OL 5-2141, or stop by the News office on the west side of the square.

CCYC Plans CROP Drive

Annual CROP drive will be sponsored locally by the Canyon Christian Youth Council according to Ric Wilson, CCYC president.

The drive will benefit the Christian Rural Overseas Program and each CCYC member participating will wear an identification tag during the drive which will be concentrated on Thursday night, Oct. 27.

Sponsor for the CCYC is Rev. Newton Starnes.

Classified ads in The Canyon News gets fast results.

WELCOME EXES
TO WTSU HOMECOMING
WE PROUDLY PAUSE ON THIS OCCASION TO PAY TRIBUTE TO DR. J. A. HILL FOR HIS MANY YEARS OF SERVICE TO OUR COMMUNITY
B & T AUTO SUPPLY

WELCOME EXES
TO THE 1966 WTSU HOMECOMING

OUR SPECIAL THANKS
DR. J. A. HILL
TO A LONG TIME RESIDENT AND DEVOTED WORKER IN OUR COMMUNITY
DORRIS GARAGE

WE PROUDLY EXTEND A WARM WORD OF APPRECIATION

TO
DR. J. A. HILL
FOR YOUR LONG AND FAITHFUL SERVICE TO THE PANHANDLE AND THIS COMMUNITY
WE ALSO EXTEND A WARM WELCOME TO ALL WTSU EXES
TAYLOR - EVANS Farm Stores, Inc.

HAVE FUN BOWLING AT
CANYON BOWL
THE FAMILY BOWLING CENTER
SNACK BAR CAR WASH BILLIARDS

Yippee!
IT'S HOSPITALITY WESTERN STYLE FOR
WTSU HOMECOMING
Parade Saturday 11 a.m. Bar-B-Q Following Parade Football Sat. Night 6:30 p.m.
And Many Others Activities Of Interest
We Proudly Join The Faculty And Students Of West Texas State University In Honoring

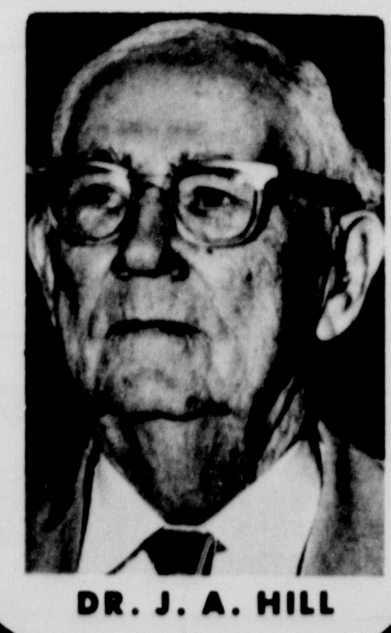

DR. J. A. HILL
COLE & MOORE
"BETTER CARE FOR YOUR CAR"

Animal Care

ANIMALS NEED CARE was the subject of a week of pet shows recently at Town 'N Country Kindergarten in Canyon. The purpose of the animal shows were to show the children different breeds of animals, their proper care, and protection measures. With a blackboard display are, left to right, Stacy Ann Lyles, Terry Lynn Mayfield, Laure Jean Carlile, David Brown and Marla Kay Martin.

Mr. and Mrs. Robert L. Davis and boys of Dimmitt visited Saturday in the home of her sister, and brother-in-law, Mr. and Mrs. Carlton Patterson.

On Sunday the Davis and Patterson families visited in Alanreed with the Pattersons daughter and family, Mr. and Mrs. Floyd Skipper and Leslie.

Resident's Brother Dies

Funeral services for Verna Greenfield were held Tuesday in Rest Haven Chapel in Lubbock.

Mr. Greenfield, who died Sunday at West Texas Hospital in Lubbock, had been ill for several weeks.

Survivors include his wife, Elizabeth of Lubbock; four sisters, Mrs. J.M. Daugherty of Canyon, Mrs. Carl Stone of Donna, Mrs. Armor Lee Marchbanks of Lovington, N.M. Mrs. Ted Schuller of Seminole, and Mrs. Dan Altman of Tulia; and a brother, Ira 'Dad' Greenfield of Post.

CHS Art Club Has Election

Lynda Allan was recently elected president of the Art Club at Canyon High School.

Other officers elected were Becky Lassiter, vice president; Martha Hughes, secretary-treasurer; and Marjorie Miller, publicity chairman.

The first club meeting was a field trip to Gallery II in Amarillo and last week the group went to see "The Agony and The Ectasy", a story of Michelangelo's life.

SANDY, left, and Dusty Cable are shown here with their mother, Mrs. C. B. Cable, and W.A. "Bill" Wilson. Mrs. Cable has seven children. Wilson has arranged for the two boys to go to Boys' Ranch as soon as Sandy is fitted with an artificial arm in Denver. Canyon Lions Club will pay expenses for Sandy and his mother to make the Denver trip.

City Accepts Bid For Fence

Bid for a chain link fence to be erected around the city's newly constructed water tower has been awarded, said Gary Gwyn, city manager.

The bid, to the Chain Link Fence Company of Amarillo, is for $663.50 and included 318 feet of six foot fence, a seven foot three inch gate and three strands of four-point barbed wire on top.

The half-million gallon tank, now in use, is located east of the city near the Randall County Sheriff's Rodeo Arena.

Demonstration Given Scouts

Mrs. April Lawrance gave a demonstration for Troop 1 of the Canyon Girl Scouts Monday.

Demonstration consisted of tips on diet, posture, good walking habits and pivots. The troop leader and her assistant also participated.

The group met from 4 to 5 p.m.

Canyon Capers Hold Meeting

Canyon Capers were entertained Monday evening with Knox Day as caller and tips were given by Ervin Davis and Leroy Pitt.

Nominating committee was selected and includes Mr. and Mrs. Ervin Davis, Mr. and Mrs. Curtis Lehnick and Mr. and Mrs. Ray Griffin.

Guests for the dance were Tommy Thompkins and Louise Knox from Levis and Lace of Amarillo.

Brister In Course

Orion W. Brister is enrolled at Oklahoma State Tech, Okmulgee, for the fall term in refrigeration and air conditioning.

Enrollment at the vocational-technical school for 1966 is 2,406.

The residential school, a branch of Oklahoma State University, offers crafts and technical courses in 32 different fields.

DZs Donate

DONATION OF $46.63 was made this week by Delta Zeta alumnae chapter members Mrs. Edwin Kuehn, left, and Mrs. Tom Keeling to the Amarillo Regional Hearing and Speech Foundation in Amarillo. The check represented profits from a recent fall hat sale sponsored by the group.

Hales Cattle Win Honors

Angus exhibitors staged a quality display of the breed at the recent Panhandle-South Plains Fair in Lubbock.

The first place senior get was shown by Richmond Hales of Canyon. They were sired by Bradoliermere 10 of CWH.

Rick Hales showed the champion Angus of the junior heifer show. She is Hales Bardoliermere Queen. Sherry Hales had the reserve champion, Bardmere Lucy of JH.

Judge Calvin Drake, Kansas State University at Manhattan, made his selections from an entry of 65 head.

Canyon Youngsters To Be Boys' Ranchers

The Cable brothers, Sandy 13 and Dusty 11, are about to realize a dream. They are going to Boys' Ranch to live.

They are now living with their widowed mother, who has five other children, here in Canyon. As soon as Sandy gets an artificial arm they will be on their way to the wide open ranges.

Sandy has only one arm. He lost the other in a gun accident when he was 2 years old.

Normally, the ranch does not take amputees because of the trouble in caring for them but Sandy is not handicapped.

Sandy was fitted with one artificial arm when he was 8 years old. The state paid for the arm and Canyon Lions Club sent the boy to Denver for instructions on using it.

Sandy can tie a shoe lace or do almost anything with the arm that he might be expected to do with his natural arm.

Now he has outgrown the artificial arm and must be fitted with another. Lions Club is again sending him to Denver to have another one fitted.

Sandy's mother is Mrs. C. B. Cable. Her husband died in April of 1964 and left Mrs. Cable the care of seven children.

Cable children other than Sandy and Dusty are Nelda, 17; Martha, 16; Gladys, 14; Hope, 9; and Howard, 4.

Mrs. Cable says she is very grateful to the people of Canyon. Folks here chipped in and bought her a house in 1964 after the death of her husband. The family moved in in November of that year.

The Cable home is as neat as a pin. Mrs. Cable and the two oldest girls baby sit. Mrs. Cable prefers that the children be brought to her home but she will go out and baby sit.

Sandy and Dusty are both excited over getting to go to Boys' Ranch. They can hardly wait to become young cowpunchers.

FFA Members At Convention

Three representatives of the Canyon High School chapter of Future Farmers of America are attending a National FFA Convention this week in Kansas City, Mo.

Representing the local chapter are Doug Brietling, Dick Cummins and Bob Gruner. The trio will return to Canyon Saturday. They were accompanied by Allen Craft, vo-ag teacher from Plainview, formerly of Canyon.

Cadet Earns Honor Points

Cadet Rusty Williamson of Canyon has been cited for his superior scholastic work during the first grading period at Missouri Military Academy, Mexico, Mo.

Lt. Col. Eugene Lamm, M.M.A. high school principal, announced that Williamson, son of Mr. and Mrs. William E. Williamson, 2504 8th Avenue, scored four honor points.

Missouri Military is essentially a college preparatory school, with cadets sectioned for honors, medium and minimal academic work. Enrolled at M.M.A are 325 cadets in grades six through twelve.

WELCOME
EXES TO WTSU
HOMECOMING
WE ARE PLEASED AT THE OPPORTUNITY TO EXPRESS OUR THANKS TO DR. J. A. HILL FOR HIS UNSELFISH SERVICE TO OUR COMMUNITY.
DODSON RADIO - TV

WELCOME EXES
TO CANYON FOR THE
1966 WTSU HOMECOMING

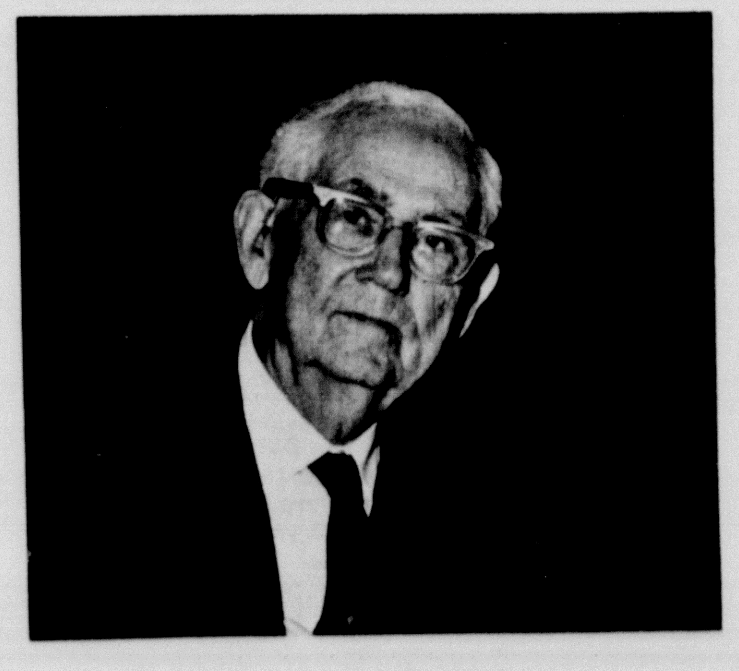

WE OFFER A SPECIAL
SALUTE
TO
DR. J. A. HILL
FOR 56 YEARS OF DEDICATED SERVICE TO THE CANYON COMMUNITY.
Haley Printing AND OFFICE SUPPLY

WE PROUDLY TAKE THIS OPPORTUNITY TO SAY

THANK YOU
TO
DR. J. A. HILL
38 YEARS A LEADER OF WEST TEXAS STATE
56 YEARS A SERVANT OF THE CANYON COMMUNITY.
YOUR SPIRITUAL AS WELL AS YOUR INTELLECTUAL INFLUENCE IS DEEPLY APPRECIATED.
RADIO APPLIANCE
CANYON'S COLOR HEADQUARTERS

LUMBER
DISCOUNTS
SHINGLES 235 LB $6.95 Square
15 LB FELT $2.00 (432' Roll)

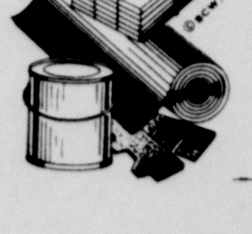

250 LB T-LOX SHINGLES $7.95 Square
CAULKING
CAULKING COMPOUND 23¢ Tube
Hardware
ALL BOLTS
ALL PIPE FTGS 10 %
REGULAR PRICE DISCOUNT
TAYLOR AND SONS
DISCOUNT LUMBER

Rattlers Squeeze Past Eagles On Technicality

The Tucumcari Rattlers came from behind Friday night to shake off the Canyon Eagles 14-13, but a difference in Texas and New Mexico scoring rules possible attributed heavily to the Eagles' defeat.

The Eagles, playing on enemy ground and under unfamiliar rules, took a 13-7 lead before the Rattlers rallied to a 14-13 win.

Tucumcari's Phil Latham opened the scoring on a 17 yard pass from Dennis Dominguez. Dominguez kicked the extra point.

Sherman Smith bucked one yard to score for the Eagles, and Joe Moore's kick knotted the score at 7-7.

Moore scored again on a seven yard pass from Smith, but a passing attempt for the conversion was overthrown in the right flat of the end zone.

Dominguez tied the game on a six yard keeper and then won it by kicking the extra point.

The Eagle MVP for the week is David Rossi. Rossi was outstanding on defense, racking up nine tackles, and performed creditably on offense.

Phil Swatzell and Joe Moore were the leading rushers with 82 and 76 yards, respectively.

Swatzell looked exceptionally sharp as he averaged 6.8 yards on 12 carries. Moore averaged 4.0 yards on 19 tries.

Swatzell's best run was almost a one yard loss, but the Eagle junior gave a good second effort and broke away

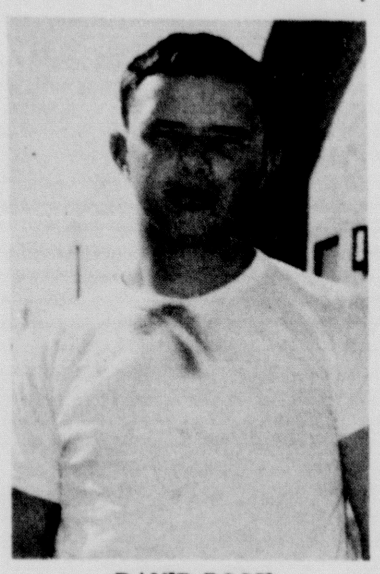

DAVID ROSSI

from the Rattler tacklers for a 39 yard gain.

Moore made the only two pass receptions for Canyon, both from the arm of Sherman Smith. Smith was limited to two completions in 12 attempts.

Alert Jack Swatzell swiped a Tucumcari pass for the game's only interception.

Middle guard Art McAnarney led the Eagle defenders with 14 tackles, while Howard Gidden was pushing him with 12.

The extra point after the second Canyon touchdown was the big controversial play. In Texas--and practcally everywhere else--if a team runs or passes successfully on an extra point play it gets two points. This rule has been almost universal in football since 1958.

New Mexico, however, still operates under the pre-1958 rules, which give only one point for a "touchdown" extra point as well as a "field goal" extra point. The chances of success on a kicking attempt are considerably better than on a running or passing attempt.

It all boils down to the fact that the Eagles thought that they were going for two points, which would have won the game 15-14, but even if they had made it, the best they could have actually managed would have been a tie. Had Canyon known this, they could have taken the better risk and kicked, since one point would have been all that they could have scored anyway.

The Eagles dominated the statistics in every department except the one that counts--the score. They led in rushing yardage 177-135, passing yardage 36-29, total offense 213-164, punting average 30.0-22.5, least yards penalized 25-40, and most intercepted passes 1-0. Each team had nine first downs.

Tucumcari gained possession on three Eagle fumbles while giving up only one of their own.

The Eagles open the District 1-AAA race against Hereford next week. The Whitefaces are figured to give Dumas some strong competition for the loop crown. The Eagles will try to cure four starters--Stan James, Charles Bussey, Dwayne Gerber, and Ed Baker--from the injury list in time to meet the Whitefaces.

The Eagles have an open date this week.

DAVIS PRICE of Canyon is seeking his fourth varsity letter with the Austin College Kangaroos this fall. Price, a starting linebacker, is a senior. He is the son of Mrs. Borden Price and the late Mr. Price.

Golf Tourney Winners Told

Winners of the one-club draw tournament held during the week end at Canyon City Club are announced by Gene Deeds, manager.

Tied for the low gross first place were Gene Read and Clyde Miller.

Bob Smith took the low net first place.

A Georgia Scotch tourney will be held at the club this week end to be followed by the club championship tournament which will begin Oct. 22 and be held for three consecutive week ends.

Miners Stymie Buffaloes 9-3

An irresistable force met an immovable object in the Buffalo Bowl Saturday night and the immovable object stood fast as the Texas Western Miners stymied the nation-leading offense of the West Texas State Buffaloes to take a hard-fought 9-3 win.

The Miners scored what proved to be the winning points in the first quarter when flanker David Karnes took a pass from Billy Stevens and flashed 15 yards for the game's only touchdown. It was the final play of a 14 play drive that started at the Texas Western 45 yard line.

The Buffs' Tommy Fambrough got West Texas on the scoreboard in the third quarter with a 37 yard field goal to narrow the gap to 6-3, but the Miners came right back to drive 63 yards in 14 plays. The final 21 yards came on a field goal from Jerry Waddles, to make the score 9-3.

A heralded duel of quarterbacks failed to materialize and the game turned into a battering defensive struggle.

WT's Hank Washington, the USA's leading offensive personality going into the game, had a bad first half, hitting on six of 13 pasces for 51 yards with two interceptions, but his second half was his worst ever, as he completed only four of ten for a total of 14 yards and threw three interceptions.

Washington heaved five interceptions in the game, and four of them were swiped by the Miners' brilliant defensive back Charlie West. West pulled a couple right out of the hands of the Buffs' usually sure-handed David Szymakowski, and was a plague to the Buffaloes all night.

"He did it," said WT Coach Joe Kerbel of West's raiding.

Meanwhile, Billy Stevens, who was the second-ranked passer in America as a sophomore last year, was managing only 16 completions on 34 throws, two of which were intercepted. Tom Krempasky and Steve Oakley made the interceptions.

Stevens ended up with 192 yards in the air, or about half of his usual amount.

Ted Wheeler, the Buffs' great tight end, was on the receiving end of two passes. The first one was number 55 in his career at WTSU, breaking the previous record of 54 held by Jerry Richardson. Wheeler will increase his record every time he catches the ball, and he has six games yet to go.

It was the first time in eight games that a team has held the Buffs to less than two touchdowns. New Mexico State was the last team to turn the trick when they won over WT 10-2 last year.

Before the Miner clash the West Texans were averaging 36 points a game.

Little Ronnie Mankin was chosen as the Buffs' most valuable offensive performer. He caught four passes and rushed six times for 23 yards.

Texas Western, whose official title is UTEP, or the University of Texas at El Paso, had the game's leading rusher in Larry McHenry, who charged for 79 yards on 21 carries. Albie Owens' 61 yards were below McHenry's output, but Double-O carried only ten times, giving him a 6.1 yard average, compared to 3.8 for McHenry.

Defensive tackles Jesse Powell and Jimmy Campbell were picked as the most valuable defenders. They were instrumental in checking the Miner ball carriers, and helped to throw Stevens for total losses of 21 yards on passing attempts.

The Buffaloes now face a homecoming encounter with the Richmond Spiders. The Spiders are the throes of an 18 game losing streak, but their attack is administered by new coach Frank Jones, who has been associated with winning traditions at Presbyterian and Mississippi State.

The Spiders are led by quarterback Buster O'Brien, who transferred to Richmond from Notre Dame. Under O'Brein, the Spiders may be ready to blossom into a winning club.

The kickoff is scheduled for 6:30, an hour earlier than usual due to the Homecoming festivities Saturday.

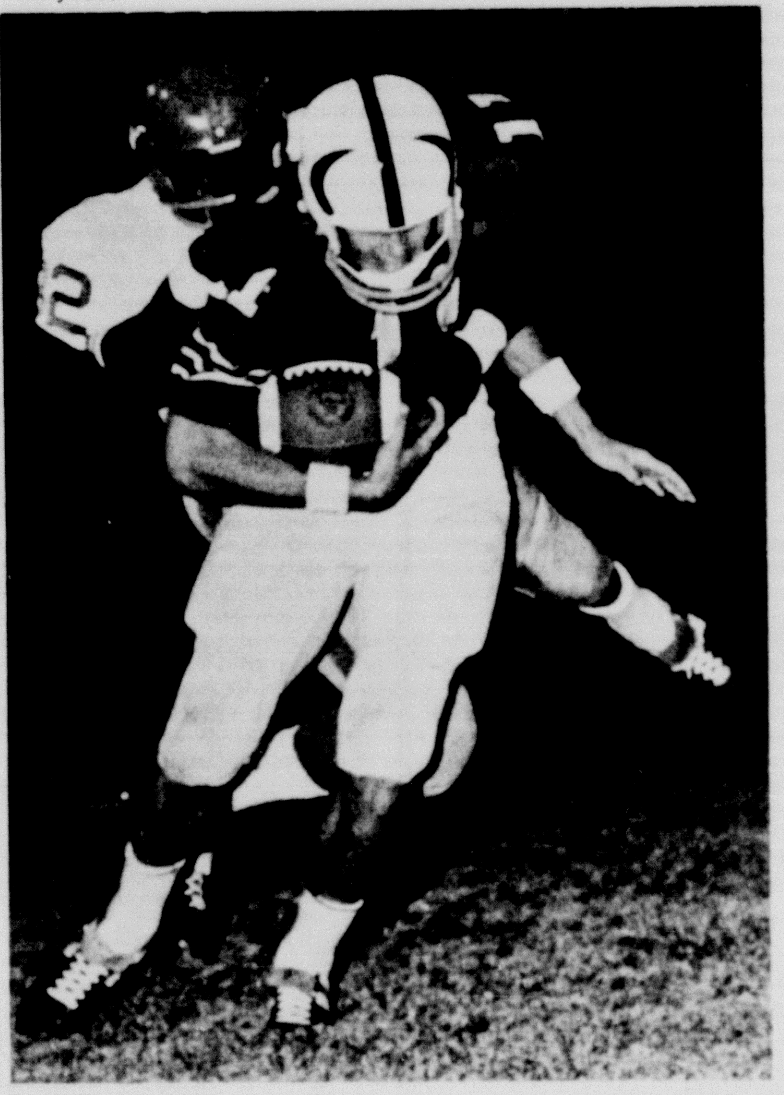

RONNIE MANKIN, West Texas State's most valuable offensive player against Texas Western, is wrestled down by the Miners' Grady Cavness. Cavness later made the outstanding defensive play of the game by returning an intercepted pass 49 yards against the Buffaloes.

Stompers Stomped

The Air Force Academy Junior Varsity obliterated the WTSU Stompers 60-0 at Colorado Springs, Colo., in the 1966 debut for the WT freshmen.

The Stompers have been weakened by the promotion of backs Charles Henderson and Duane Thomas to the Buffalo varsity, and they were further crippled when starting quarterback Frank Bettencourt was carried from the game with an injury.

West Texas could generate no offense at all, as they ended up with minus seven yards on total offense and four first downs.

The Falcons amassed 499 yards of total offense and 26 first downs.

RCSP Riders Win Awards

Several members of the Randall County Sheriff's Possee placed first in various events at the inter-district competition for Districts I and II held Sunday at the arena east of Canyon.

In the senior men's division, Clark Jarnagin had a 5:02 time to win the keyhole race and Ed Waldrop took the barrel race with 17:84.

Dora Waldrop made a good showing for the senior women's division with a 12:68 time in the ring race; 13:10 in the poles; a 16:18 in the flag race; and a 11:60 in the ribbon race with Diane Clower as partner.

In the junior girls division, Janice Allen had a 12:97 time in the potato race and a 13:42 in the poles event. For the pee wee girls division, Connie Davis won the flag race with a 21:90 time.

Claude Mustangs Drub Happy 23-0

The Happy Cowboys were held scoreless for the second week in a row, this time by the Claude Mustangs, as the Cowboys took a 23-0 drubbing Friday night in Claude.

Mustang signal caller Edwin Campbell was too much for Happy as his running and passing accounted for 16 points.

The Cowboys moved the ball well, piling up an advantage in first downs 16-12, and rushing 162-157, but they simply could not get the ball into the right end zone.

They did get the ball into their own end zone, where Claude's Billy MacBartley blocked a Cowboy punt for a safety in the third quarter.

Jack Fields got the Mustangs out in front on a three yard run, and Campbell booted the extra point for a 7-0 lead.

Campbell came back in the second quarter on an 18 yard jaunt, but this time erred on his kick, to leave the halftime score 13-0.

Claude wrapped up their scoring in the third quarter with ten points. MacBartley's safety accounted for two, and Campbell plunged one yard for a TD and then threw a two-point conversion pass to Johnny Kennedy.

Curtis Fowler led the Cowboys on the ground as he rampaged for 129 yards on 23 carries, for a 5.6 yard average. Fowler was the only threat, however, as he was responsible for all but 33 yards of Happy's 162 yards of total offense.

The Cowboys threw only one pass, which was intercepted, while Campbell connected on three of four for 54 yards.

Happy played without the services of swift Zeke Frost and lineman Dwaine Grantham, who were out with ankle injuries. Both are expected back this week.

Bob Robinson and Jackie Schiller led the Cowboys defensively with 13 tackles each.

"Claude just played fired up football," complimented Cowboy assistant coach Sam Parker.

The Cowboys open their district campaign against Hart (3-1-1) in Hart Friday at 8 p.m.

Supper Planned At Gene Howe

A spaghetti supper is being planned for Nov. 4 by members of Gene Howe Parent-Teachers Association according to Luther Lawless, principal of the school.

The supper will be served in the school cafeteria from 5-8p.m. just prior to the Canyon Eagle-Perryton football game.

Plans for the supper will be completed at a meeting of the P-TA Board being held this evening, 7:30 p.m., at Gene Howe School.

BOWLING NEWS

In the Monday night Businessman's League, Larry Pitt led all bowlers with a 181 game and 513 series. Ross Black had the high game of the evening with a 192 and 509 series.

The Cooper's Market team and the Model Shop team postponed regular play.

*****

In the Tuesday night Ladies Twilight League, Joan Hicks again led with a 188 game and 504 series.

Carol Schrib came close with a 183 game and 498 series. Other good scores rolled were Betty Knowles, 176-452, Kathy Brown 181-432, Sue Rogers, 166-462, Fay Bosley, 170-454, Carol Ratliff, 170-473, Lyvonda Brown 154-434 and Marcella Crabtree, 163-440.

Tulia Ready Mix team has moved into first place with Modern Cleaners, Lone Star Roofing Company and Roddy Realty all tied for second.

*****

Ruth Foster was high for the women in the Wednesday Night Mixed Couples league with a 421 series. Hal Brown was high for the men with a 578 series.

Other good scores were Corine Black, 150-416; Estelle Summers, 172-411; Ross Black 208-491; Ralph Cabe, 171-488 and H. Dowlen, 176-489.

*****

All boys and girls teams will begin Saturday, Oct. 15, and for information on getting on a team youths should call OL5-4561.

*****

In the Thursday afternoon ladies league, the Morrison Shamrock team moved back into first place by winning 4 points from the PK Jr. team.

Sally Brasher, Bell Morris and Mary Anders also rolled a new team series record of 1248 by bowling 421, 402, and 425. Ruby Vise had a 144-419 and Ruth Shero had a 150-407.

*****

In the Thursday Night Canyon City men's league, several changes took place with the Love Brothers team rolling a new high team game of 1108 with a new high team series of 3133.

The Kiwanis Club held onto first place by winning four points from Rowell Oil Company. Randall County Abstract moved into second place with Larry Pitt rolling a high scratch series of 691. Hal Brown rolled a high scratch game of 258 and a 682 series.

*****

In the Friday night Starlight mixed league, Clyde Whitaker had high game for the men of 210 and Ross Black had a high 563 series.

Lyvonda Brown led the ladies with a 177 game and 475 series.

Brock Plumbing team moved into first place by winning four points away from Team No. 5.

Lisle Wins For Bisons

Junior halfback Harry Lisle of Canyon raced 74 yards with a punt return and gave the Harding College Bisons of Searcy, Ark. a 6-0 victory over Ouachita Baptist University, Saturday night.

The little halfback was cited by Harding College Headcoach John Prock as the "Offensive Back of the Week."

Harding has risen to power in the Arkansas Intercollegiate Conference. With three victories to their credit the Bisons are presently leading the league.

Saturday night, the Bisons will host Arkansas State Teachers College in the Annual Dad's Day contest. The player's dads will be honored with a dinner preceding the game at the Charles White Cafeteria. They will also be recognized on the field at halftime.

Lisle, a math major, is the son of Mr. and Mrs. Hampton Lisle, 205 12th Street.

Prep Scoreboard

The Canyon High School 'B' team pushed to a 14-14 tie with Dumas last week. Eagle quarterback Mike LaGrone clinched the tie on a 45 yard scoring pass to Tony Gibson.

David Thompson scored the first Canyon Touchdown on a short blast through the line, and added the extra points himself on a run.

Coach Tom Buchanon singled out Tommy Tucker for an "outstanding job" at defensive nose guard and offensive tackle.

Buchanon reported his team's condition as "still making progress."

The Eagle "Bees" take on White Deer at CHS Field Thursday at 7 p.m.

9TH GRADE

Canyon Junior High's ninth grade was tough but the Plainview Blue Pups were tougher as Canyon took a 22-12 loss last week.

Plainview had not given up a single touchdown coming into the game, but David Erwin played the spoiler as he bolted for an 80 yard touchdown and tossed a 20 yard scoring strike to Lonnie Moore on a halfback option reverse pass.

Andy Hansen and Terry Wright were defensive standouts for Canyon. Hansen was a terror on defense, making 18 unassisted tackles.

Ronnie Pope's blocking drew compliments from coaches Wayne Phemister and B.B. Kendrick. Pope plays strong side guard.

"It was the best game we've played all year," commented Phemister.

The ninth graders now face two open dates in a row before getting another chance to improve their 0-4-1 record.

7TH GRADE INTRAMURALS

Patriots 16, Bills 0

P-Larry Prichard 1 run
(Larry Prichard run)
P-John Hoover 40 run
(Larry Prichard run)

Chargers 20, Jets 0

C-Ricky Edmondson 20 run
C-Mark Vaughan 20 run
(Van James run)
C-Ricky Edmondson 75 kickoff return

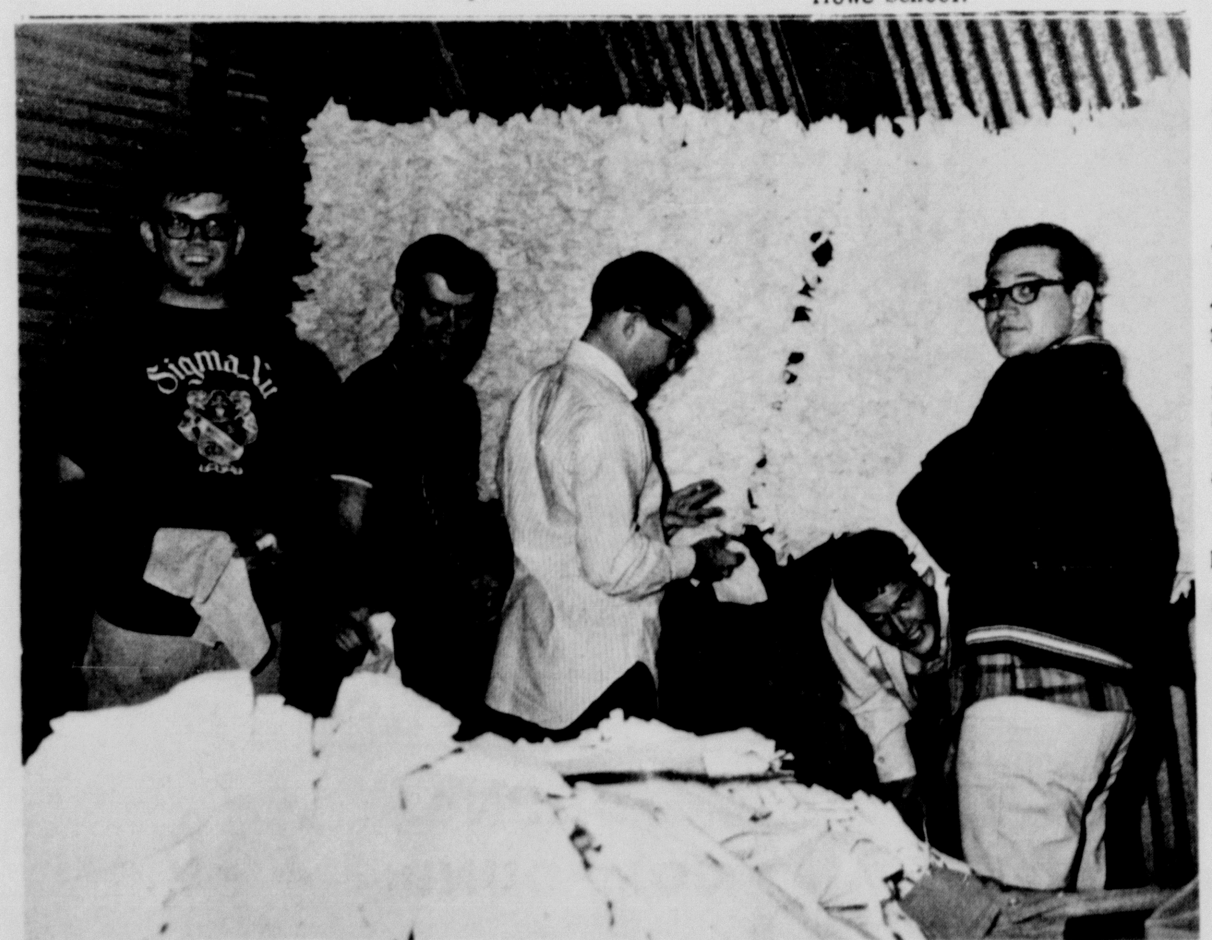

Float Builders

SIGMA NU fraternity members described the beginnings of their float as a "big white box" which they hope will turn into a frontier fort complete with Indians and cowboys in time for the WTSU Homecoming Parade on Saturday. Float-builders are working into the wee hours all around town making preparations for the parade which has as it's theme, "How The West Was Won". Members of this hardworking bunch are, from left, Jerry Lewis of Monahans, Bob Holston of Idalou, James Elza of Floydada, Roy Stollings of Perryton, and Lee Schafer of Los Angeles, Calif.

Cancer Films Available

Nine educational films or slides on cancer are currently available to Canyon organizations through the Canyon Unit of the American Cancer Society, according to Mrs. Hosea Foster, chairman of the education committee.

The films may be checked out by contacting Mrs. Foster at OL5-3094 and will be available until February.

Films currently in Canyon for use by local organizations or individuals are "Life Story," concerning cancer of the colon; "Time and Two Women," on the Pap smear test; "Sense in the Sun", skin cancer; "Who, Me?", adult smoking.

Also "Self Examination of the Breast"; "The Time To Stop Is Now", lung cancer (film for youth and adults); "Is It Worth It?", film on lung cancer (for youth); "Cancer Challenge to Youth"; and "I'll Choose the High Road."

Canyon Girl In Queen's Court

A Canyon junior at West Texas State University was among six selected to serve in the Queen's court at the American Royal Beauty Contest in Kansas City last week.

Janet Gerald was a candidate sponsored by the WTSU Block and Bridle Club at WTSU.

Eva Sugarbaker of Christian College in Missouri was crowned Queen at the contest.

Canyon Teams Take Wins From Hereford

8th GRADE

Canyon demolished La Plata of Hereford 46-12 in eighth grade action Tuesday night.

Quarterback David Carter led the Eagles as he scored two touchdowns, an extra point, and hurled a pass for a third TD.

Frank Belcher showed raw power as he literally ran over the Mavericks for two touchdowns and three conversion.

Halfback Robert Bull started the landslide on a 28 yard stomp.

Carter then put two touchdowns together on a six yard rollout and a 45 yard punt return. Bull and Belcher made the conversions.

Belcher upped the score on a four yard TD to which he added the extra points.

Carter then went to the air and tossed a short pass to Johnny Johnson who turned it into a 21 yard scoring play. Belcher ran for two.

The last score came on a two yard plunge by Belcher, and Carter's run for two made the final score 46-12.

Hereford scored twice, once against Canyon's third team and once against the fourth team.

A proud Coach Gene Andrews started to list his best defensive players, but the list ran on and on . He finally gave up and said, "They were all great."

Andrews was glad to report that all 70 of his players got in the game.

7th GRADE

The seventh grade at Canyon Junior High has made winning a habit and is on the verge of making it a tradition.

This week the powerful Purple Avalanche buried Hereford La Plata 20-0.

No time was wasted as Ricky Edmondson pounced on a Hereford fumble on the first play of the ball game. Moments later Edmondson roared 33 yards for a touchdown.

Clifford Prichard kept the first quarter flurry alive on a 45 yard TD dash.

John Upshaw zig-zagged five yards for the final Canyon score, and Larry Prichard stormed into the end zone for the Eagles' only conversion.

Coach Swayne McCauley got almost all of his 75 players into the game.

Rugged Tulia will be out to wreck Canyon's undefeated streak of eight straight games when the teams collide in two weeks.

Campaign Kick-Off

COMMUNITY CONCERT ASSOCIATION members met Monday to kick-off a new membership campaign. Shown are , left, Mrs. Joseph Findley, campaign chairman; Peggy Blackburn, Columbia Artist representative who was guest speaker; and Dr. John Green, president of the association and head of the West Texas State University Music Department. About 40 were in attendance.

MILO HARVEST is in full swing in Randall County as custom combiners moved into action this past week. This harvest is on the Del Crist farm, north of Canyon. Crist, pictured here, predicts a harvest of 6,500 pounds of milo per acre.

John Brazzil

County Agent's Column

The Texas screwworm eradication program is IN JEOPARDY. During the last week in September there were 48 confirmed screwworm cases in 22 counties in Texas. This is the largest number of confirmed cases reported in any given week since November of 1963. These cases have been reported in counties in extreme South Texas, the hill country, and extended into the Big Bend country of West Texas.

Randall County livestock producers are urged to report any and all cases of suspected screwworms. A positive identification must be made of larvae taken from a wound. There has not been a confirmed case of screwworms in Randall County since 1963 although there have been many cases of larvae collected from the green bottle fly or blow fly.

Specimens brought to the County Agents office will be sent to the laboratory in Mission, Tex. for identification. A sample of 7 to 10 is needed. The larvae should be placed in a water or alcohol solution when collected.

*****

Bill Wilkinson cattle scabies inspector, is now making the rounds of cattle herds in Randall County. Bill is having a little trouble finding owners at home. The inspection work can be speeded up if Bill can be notified when you are ready to have the inspection done. A minimum of time and handling is required. Penning is not generally required. Give Bill a call at the Charra Motel, Canyon, when you can work with him.

*****

This is ideal weather for grain sorghum and cotton producers. Wheat farmers would like to see some moisture to improve the wheat pasture prospects. Most of the wheat pasture grazing will be started on Nov. 1 when the release date for grazing acres diverted from crop production this summer arrives. These diverted acres were summer fallowed and seeded to wheat.

*****

There will be no shortage of roughage feed this winter and next spring in Randall County. An excellent crop of bales and bundles of forages of all types is now being harvested. A large feed stack is still the best possible insurance against the winter weather which often takes a heavy toll of the profits in livestock farming.

Kids, Inc. Teams Win, Tie, Lose

Canyon's Kids Inc. Longhorns remained in a first place tie for the Prairie League championship by edging past Amarillo Whittier 12-0.

Both Canyon and Western Plateau have 2-0 conference records to pace the league. The stage is set for a showdown that should decide the ultimate winner when the two teams clash Sunday at 3 p.m. at Southlawn Park in Amarillo.

The Longhorns were the only team in town to win last week.

Don Bettencourt scored both touchdowns on runs of four and 23 yards.

Sammy Kerbel threw himself on a fumble at the Whittier four yard line to set up Canyon's first score, and Bettencourt took advantage of the break by blasting into the end zone on the very next play.

Then on the last play of the game Bettencourt took a pitchout and swept right end, dodging in and out past would-be tacklers for a 23 yard scoring run.

Kerbel led the Longhorns defensively with eight tackles and the fumble recovery. Linebacker Dennis Collier also fell on a Whittier fumble and was in on five tackles. Bettencourt made six tackles, most of them while turning Whittier sweeps into losses from his defensive end spot.

Bettencourt gained only 40 yards in the game, but averaged 8.0 yards per carry. Quarterback Bill Moore was next with 35 yards for a 4.4 yard average.

Moore was named the best sportsman for the second time in the season.

The Guts Award was split between tackle Roy Markham, who had to leave the game on an injury, and Bettencourt.

All-Americans-- (Minor Division)

The All-Americans are still the only unbeaten team in town, but now they have been tied. The Canyon team played Amarillo Southlawn to an 8-8 deadlock Sunday at CJHS Field.

Ed Lair scored for the All-Americans on a sparkling 50 yard run, and then ran for the extra points.

"We moved the ball well when we had it," reported Coach Stan Lair, "but our defense couldn't stop them long enough for us to have it much."

"We're going to have to learn to hit with our helmets instead of just sticking our arms out," Lair added.

The All-Americans' next game is against Amarillo Margaret Wills there at 3 p.m. on Sunday.

All-Stars--(Minor Division)

The All-Stars lost 24-0 to Amarillo Landergin last Saturday, but will try to get back in the groove by reorganizing their offense this week.

They meet South Georgia at Southlawn Park in Amarillo at 3 p.m. Sunday.

Slacks Move To Canyon

Mr. and Mrs. Bryce Slack and family have moved to Canyon from Amarillo.

Mr. Slack is assistant principal at Rex Reeves Elementary School and Mrs. Slack teaches first grade at Oak Dale in Amarillo. The Slacks have four children.

Mrs. Slack is the daughter of Mr. and Mrs. A. K. Goodman of Canyon and her husband's parents are Mr. and Mrs. Burney Slack, also of Canyon.

WITH GREAT PLEASURE

WE JOIN WITH WTSU

IN SALUTING

DR. J. A. HILL

WHOSE WORK AS PRESIDENT (1918-1948) IS VIVID IN THE GROWTH OF WEST TEXAS STATE AND WHOSE EFFORTS ARE OUTSTANDING IN OUR COMMUNITY.

WE FURTHER WELCOME

ALL EX-STUDENTS TO THIS 1966 WTSU HOMECOMING EVENT

A selection of Dr. Hill's Books Will be on sale at a coffee to be held in his honor in the Student Union Building Sat. 9 a.m. to 10:30, including "I Hold The Key" or My Success Depends On Me.

BUFFALO BOOK

2318 4th Ave.

Scholarship Is Awarded

First winner of a new scholarship honoring a long-time librarian at West Texas State University has been awarded, according to President James P. Cornette.

The Albessa Stephenson scholarship, valued at $200, has been given to Mrs, Pauline Lampkin, a senior Spanish major from Darrouzett. The scholarship was presented to Mrs. Lampkin by Charles Stephenson of Canyon, who established the scholarship fund through a donation of $5,000.

Stephenson set up the fund last June honoring the late Miss Stephenson, a librarian at WTSU for 27 years. The award is administered by the West Texas State University Foundation, with Dr. Cornett as chairman of the selection committee.

Mrs. Lampkin, who has four children, lives at 2607 Eighth Avenue in Canyon. She is the daughter of Mrs. Pauline Peil of Darrouzett. She is employed in the university library on the Work Study Plan.

Mrs. Lampkin expects to receive her B. A. degree from WTSU in August and then plans to teach languages or English in high school.

Housewarming For Crowders

Dr. and Mrs. Gene Crowder were honored Saturday evening with a housewarming by five faculty members of the chemistry department at West Texas State University and their wives.

The Crowders were presented with an artificial floral arrangement and refreshments were served at the occasion which was attended by Dr. and Mrs. C.E. Boatman, Dr. and Mrs. Marion Guidry, Mr. and Mrs. Raymond Lumry, Dr. and Mrs. Ray Malzahn and Dr. and Mrs. Alfred Schram.

Gwyn Views Record System

Canyon City Manager Gary Gwyn Tuesday viewed operations of a unit record system owned by the City of Perryton.

The operation, an elementary data processing system, is used to prepare the city's tax role, utility billings and accounts receivable.

Gwyn and the Canyon City Commission had earlier discussed a changeover to a data processing system and the possible use of the computer facilities at West Texas State University.

If the city were to use the WTSU center, all work at the University would have priority over any other work.

Gwyn told the commission the present City Hall was not large enough to house a unit record system, but that consideration on future planning should be made.

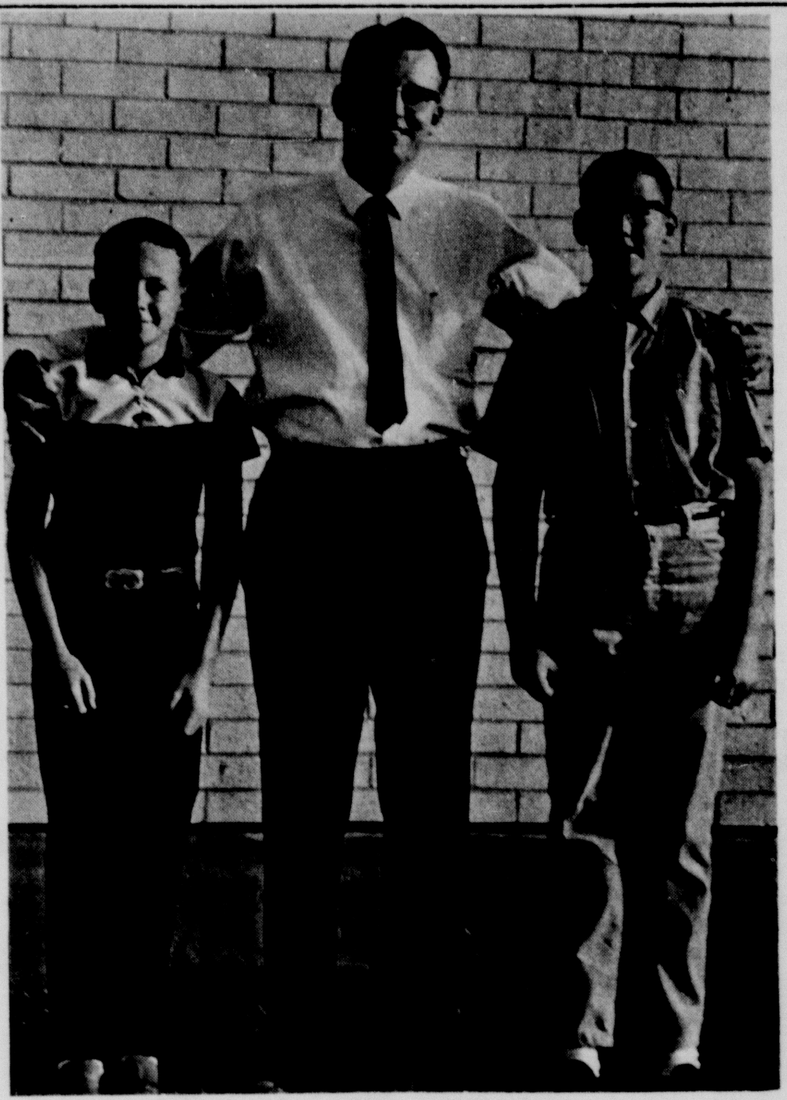

PTA Progress Report

GENE HOWE Parent-Teachers Association chalked up member number 200 when Roy Cates paid his dues. Cates is the father of two Gene Howe students, Ronnie, a sixth grader, left, and Jeff, a fourth grader, right. Mr. and Mrs. Cates, who reside at 7922 Goodnight Trail, have two other sons, Kenneth, a preschooler and Roy, 14, a student at Canyon Junior High School. The Gene Howe P-TA has a current membership of 206 out of 186 families represented in the school. First prize for memberships, $5, went to the homeroom of Mrs. Roberta Hickman.

The Tongue and Thimble Club met recently with Mrs. J. W. Wesley for games of Bingo. Evelyn Shipman won the drawing gift of a sewing basket. Refreshments were served to those present including Mrs. J. W. Wesley, Mrs. G. E. Wesley, Mrs. Edna Wilson, Mrs. Ora Evans, Annie Read, Grace Schaeffer and Evelyn Shipman.

Donald Edds Wire Chief

Donald Edds, an estimate assigner for the Southwestern Bell Telephone Company in Odessa, has been named wire chief for the company here.

Edds succeeds Dennis Harris, 2618 10th Ave., who has been called to active duty with the Army.

Edds has been with the telephone company since 1957 when he started as a stockman in Odessa.

Buying? Selling? Use the classified advertising pages of The Canyon News. Telephone OL 5-2141.

Ranco-Ettes Hold Meeting

"Food, Nourishment and Sewing" will be the topic for the year for the Ranco-Ettes. This program was decided upon at a planning session held Saturday in the home of Mrs. David Pulley, south of Amarillo.

Attending were Jeanine and Beverly Keith, Kari McKinney, Brean Hayes, Diane Harp and Patty Lovelady.

The next meeting will be Oct. 22 at 2 p.m. in the home of Mr. and Mrs. Jerry Hayes, south of Amarillo.

Re-Elect Ruth A. Hill

Democratic Candidate For County Treasurer Of Randall County

* ALWAYS COURTEOUS

*ALWAYS ON THE JOB

TRAINED - EXPRERIENCED - EFFICIENT

THERE IS NO SUBSTITUTE FOR EXPERIENCE

YOUR VOTE AND SUPPORT WILL BE DEEPLY APPRECIATED

EXERCISE YOUR AMERICAN PRIVILEGE

VOTE NOV. 8

POL. ADV. PAID FOR BY RUTH A. HILL

Amarillo Backs The Buffaloes

Curley Watters Brian Deady Roy Winters Don Tardy

WT vs U of Richmond 6:30 Oct. 15

Enter The College Football Contest

LAST WEEKS WINNER

TROY BURGESS

CONTEST RULES

1. Entries must be post-marked not later than 6 p.m. Friday or left at the Canyon News not later than 5 p.m. Friday. Address all entries to "Football Contest," Canyon News, Box 779, Canyon.
2. Name and address must appear on your ballots.
3. Contest is open to ALL, except employees of the Canyon News. Sponsors gladly accepted.
4. Winners of cash prizes will be announced on this page each week.
5. Scores must be supplied on tie breaker.

You May Win $10

Pick A WINNER

Air Force	Oregon
Auburn	Georgia Tech
Alabama	Tennessee
Arkansas	Texas
Holy Cross	Boston U.
Mississippi State	Houston
Michigan State	Ohio State
Colorado State	Utah State

Tie Breaker

Texas Western ___	___ Arlington State
Texas A&M ___	___ TCU
West Texas State ___	___ U. of Richmond

Catalina White Stag Bobbie Brooks Thermo Jac Jonathan Logan Charm of Hollywood Jackie's Butte Knits Tudor Square Glasgo Knits Amarillo Texas

Colbert's *Downtown *Harry Holland -500 Polk *Wolflin Village

Russell Stationery Co. Printing Lithography Office Furniture Office Machines 609-611 Taylor • Amarillo, Texas • DR 2-1257

MONTGOMERY WARD & CO. 708 POLK STREET SATISFACTION GUARANTEED Amarillo, Texas

Nunn NUNN ELECTRIC SUPPLY Corporation AMARILLO TEXAS

Canyon Drive Lumber Co. 6226 CANYON DRIVE AMARILLO, TEXAS FL5-5640 FL5-5649 Benjamin Moore paints

Culligan. Soft Water 3801 Wolflin Ave "Serving Amarillo & Canyon For 35 Years" Amarillo

NORTH TEXAS PRODUCERS ASSOCIATION "PRODUCERS OF QUALITY MILK"

" WINTER & WATER SPORTS HEADQUARTERS " FOUR SEASONS 2500 S. Georgia SPORTS CENTER Amarillo, Texas FL 5-3348

EVERY DAY is SALE DAY WELLES MART UNDERSELLS 6TH AT POLK ST

Texas Research League Reports On Government

Recomendations as a possible solution to governmental problems in 22 urban regions of Texas were discussed at a Texas Research League meeting in Amarillo Monday.

Canyon City Manager Gary Gwyn, County Judge Lloyd King and Randall Commissioners Clarence Beckman, B. R. Jones, Glenn Dowlen and Bill Butler were among these attending. They heard recommendations presented by Alvin A. Burger, executive director of the TRL and Homer Scace, research assistant. Scace has been doing research in the Amarillo urban region which includes Canyon and Randall County, Gwyn said.

Another meeting of the TRL was scheduled Tuesday with leaders of local government in the Lubbock area.

The League, appointed by Gov. John Connally, will present their recommendations to the 1967 Texas Legislature.

Under the proposed Texas Local Government Agency Act, a director for the LGA would be appointed by the governor and would be responsible for sending and receiving information from the local governing unit.

The second proposal would authorize the formation of voluntary Councils of Governments in "metropolitan areas" or "urban regions."

Other proposals include incentives for interlocal cooperation and county land use protection.

The requirements for establishing rules and subdivision regulations have recently been under consideration by the Randall County Commissioner's Court.

Also discussed at the Amarillo meet were two constitutional amendments.

One would allow an "urban county" that has a population density of 100 per square mile or contains an incorporated city of 50,000 or more to disregard the 80 cent limit tax for specified services and to allow the commissioners court to consolidate county receipts into a single General Fund.

The other amendment would be an optional plan whereby the commissioners court could appoint a county administrator who would, in turn, appoint many of the county officials who are now elected.

Gwyn said the plans discussed Monday were not complete and more opinions from government leaders from throughout the state would be solicited before the finalized proposals were presented to the Legislature.

CHS Choirs In Concert

A fund raising concert will be presented Friday evening in the Canyon High School auditorium through joint efforts of the CHS Choraliers, mixed choir, and Chandeliers, girls choir.

The concert will begin at 8 p.m. and will feature all styles of music by American composers. Several small ensembles will also be featured on the program such as a boys' quartet, a girls' sextet and a madrigal group.

Tickets will be $1 for adults and 50 cents for students and will be available at the door according to Linda Adams, sponsor.

Proceeds will aid the various choirs in buying new formal uniforms. All interested persons are invited to attend.

Dedicate. . .

(Continued from Page 1)

plant was valued at $3 million with 17 major permanent buildings.

The faculty originally totaled 16. At the time Dr. Hill retired there were 110 people on the staff.

Many of the buildings built since 1948 were built as a result of a constitutional amendment passed during Dr. Hill's administration. Another amendment grant is to be forthcoming in 1968.

Dr. Hill was one of the founders of the Panhandle-Plains Historical Society and played a key role in the building of the museum here. The Canyon museum is one of the best of its kind in the world.

One of the campus projects of which Dr. Hill is especially proud is the Joseph A. Hill Chapel.

This building came as a result of a personnally conducted campaign to build a non-sectarian religious center on the campus.

Dr. Hill is the author of many books. One book, "One Man's Faith," is a compilation of his major addresses.

His best known book is entitled "More Than Brick and Mortar," a history of West Texas State.

Much of the character and stature of Dr. Hill can be found in his last report to the board of regents:

"This, my final report and recommendation, is made with mingled feelings of regret, joy, pride, humility and gratitude.

"I am sure that each of you understand these various emotions. On the whole, though I have loved my work with all the passion of my soul, I give it up with the enthusiasm of a boy with his first pair of boots.

"My retirement merely marks the end of one period or phase of my live and the beginning of another. I am now about to enter upon a new period—one that will have many characteristics I have never known or experienced.

"It will be an adventure in a new type of living. I have always enjoyed adventures and I shall enjoy this one. I shall have the strength that comes from the consciousness of victory in the face of great odds.

"I am accepting no defeats in the future."

In 1956, Dr. Hill was married to the widow of Floyd E. Savage.

Dr. Hill's children are James Davis Hill, principal of John Reagan High School of Austin; Joseph Francis Hill, chief engineer for Sun Oil Company in Los Angeles; and Marion Hill, who is district clerk for Hutchinson County at Borger.

Price . . .

(Continued from Page 1)

ground from which to speak," he said. "The first thing you do to an enemy is to hit his supply lines."

He said that until recently we had not bombed the railroad leading out of China to North Viet Nam. He noted that there are eight major roads and one railroad over which supplies flow and that these should be subjected to heavy bombing.

"We are a year late in bombing oil depots around Hanoi," Price asserted.

"Why don't they (the administration) do something about the port of Haiphong?" he asked. "They are allowing goods from China and Russia to go into the port.

"Most disgusting is the fact that we allow our so-called allies to unload at Haiphong."

Price said this country should either mine or blockade the port of Haiphong.

"We are at war!" he declared. "Why not declare war?"

Price said we are following the same course in Cambodia and Laos. He said we are allowing ships to go right up the Mekong River and unload in Cambodia and Laos.

Price said he expects the war in Viet Nam to escalate He said Thailand has asked for 100,000 troops to try to stem Chinese infiltration.

The candidate declared that the Chinese are trying to bleed us both economically and of our young men.

He lashed out at the Supreme Court.

"At the same time our boys are fighting in Viet Nam to contain communism, our Supreme Court rules to allow communism to grow in this country." He said that under Supreme Court ruling they may even run for office.

Price noted that Cuba is the biggest foreign threat to this country. Communist International has made Cuba its headquarters, the candidate asserted.

Price said lawlessness and a rising crime rate is the biggest internal threat facing this country.

Close on the heels of lawlessness as a national problem is inflation said Price. He declared that this country now owes $325 billion upon which the annual interest is $12 billion. He stated that 37 cents of every dollar earned in this country goes for taxes.

He said this country now has $13.4 billion in gold with foreign claims on it totaling $27 billion. "France owes us $7 billion and we let them keep on hauling out our gold," he declared.

The candidate stresses that if the present rate of inflation continues that by 1985 the dollar will be worth only five percent of what it was worth in 1939.

Price said he is concerned about the status of agriculture in this country in which of every 100 children born on the farm only two remain on the farm.

UMBARGER COMMON SCHOOL DISTRICT NO. 11
STATEMENT OF CASH RECEIPTS AND DISBURSEMENTS
FOR THE FISCAL YEAR ENDED AUGUST 31, 1966

	Operating Funds			
	State & Co. Available	Local Maintenance	Sinking Fund	Total
Cash Balances, 9-1-65	1,447.42	3,219.35	6,755.82	11,422.59
Receipts				
10 Local Sources	273.13	9,050.26	4,423.10	13,746.49
20 County Sources	4.60			4.60
30 State Sources	8,936.56	14,589.00		23,525.56
Total Cash Receipts	9,214.29	23,639.26	4,423.10	37,276.65
Total Funds Available	10,661.71	26,858.61	11,178.92	48,699.24
Disbursements				
Budgetary Disbursements	9,035.74	25,414.58	3,680.00	38,130.32
Investments Purchased	——	——	6,000.00	6,000.00
Total Cash Disbursements	9,035.74	25,414.58	9,680.00	44,130.32
Unencumbered Fund Balance (9-31-66)	1,625.97	1,444.03	1,498.92	4,568.92

Auditor
E. T. Cummings
Certified Public Accountant

TAYLOR & SONS FOODS
YOUR HOME TOWN BOYS
CASH AND $AVE
LOW LOW EVERYDAY SHELF PRICES
S & H GREEN STAMPS

SPECIALS GOOD THURSDAY, FRIDAY, & SATURDAY OCT. 13, 14, & 15

SHOP TAYLOR & SONS WHERE THE PERSONNEL SERVE YOU WITH A SMILE

USDA CHOICE ROUND STEAK LB 89¢
USDA CHOICE SIRLOIN STEAK LB 98¢
USDA CHOICE T BONE STEAK LB $1.09
FLAVORWRIGHT BACON 2 LBS $1.29

SPAM 12 OZ 49¢

FOLGERS COFFEE 1 LB 69¢
TOM SCOTT 13 OZ CAN MIXED NUTS 49¢
5 OZ KING SIZE TUBE REGULAR $1.09 BRYLCREAM 66¢

BOLOGNA & CHEESE ON A BUN SANDWICHES 10¢ Sold Sat. Only

GOLD MEDAL 5 LB BAG FLOUR 55¢
SHURFRESH OLEO 1 LB 2/43¢
REYNOLDS FOIL 25'x12" ROLL 29¢
SHURFINE TEA 48CT TEA BAGS 37¢
SHURFINE 3sv CUT 303 CAN GREEN BEANS 6/$1
60 COUNT BOTTLE REGULAR 98¢ BUFFERIN 67¢

SHURFINE FLAT CAN CRUSHED PINEAPPLE 6/$1
BAKE RITE WITH $5 PURCHASE OR MORE SHORTENING 3 LB 59¢
TENDER CRUST LARGE CELLO PACKAGE REGULAR 59¢ WITH $5 PURCHASE OR MORE COOKIES 39¢
CLOVERLAKE MELLORINE 1/2 GALLON 39¢
ONE A DAY 60 CT. REGULAR $1.98 VITAMINS $1.27
SCHILLING VANILLA 2 OZ 37¢
SHURFINE 46 OZ ORANGE JUICE 3/$1
QUART MIRACLE WHIP 49¢
300 CAN RANCH STYLE BEANS 14¢
MORTONS TV STYLE FROZEN DINNERS 39¢
CARNATION REGULAR 79¢ INSTANT BREAKFAST 59¢
SUNSHINE FIG BARS 1 LB 39¢
ROXEY TALL CAN DOG FOOD 8¢

FROZEN SHURFINE STRAWBERRIES 16 OZ SLICED 33¢

TEXAS GOOD N JUICY ORANGES TRY EM LB 10¢
RED 10 LB POTATOES 39¢
JONATHAN 8 LB BAG APPLES 79¢
CARROTS 1 LB CELLO 10¢

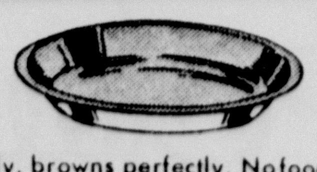

PIE PAN
Bakes evenly, browns perfectly. Nofood can stick to TEFLON! Standard size for home recipe or ready-mix.
Size: 9x1¼"
99¢ WITH $5 PURCHASE OR MORE

GOOD CARTON BETTER QUALITY BEST FLAVOR

TRY SOME NOW

TAYLOR & SONS FOODS
YOUR HOME TOWN BOYS
CASH AND $AVE
LOW LOW EVERYDAY SHELF PRICES
S & H GREEN STAMPS

MRS. DEAN H. ANDERSON

Six Gun City Chapel Site For Vow Exchange

Double ring marriage vows for Miss Anelda Jan Rivers and Dean H. Anderson were solemnized in a late afternoon ceremony Saturday, Oct. 1, at the Six Gun City Chapel, east of Canyon.

Mr. and Mrs. Richard Barnes of Amarillo are parents of the bride and her husband's parents are Mr. and Mrs. H.V. Anderson of Canyon.

Rev. Edgar A. Irvine of the Methodist Camp officiated at the exchange of vows as Beverly Six presented traditional nuptial selections at the piano including "Always".

An autumn arrangement of yellow princess gladioli and bronze mums in the background of emerald candelabra flanked the urn arrangement holding lighted tapers and garlands of smilax. Satin ribbons marked the family pews.

Given in marriage by her step father, Richard Barnes, the bride wore a traditional gown of chantilly lace which extended down the length of the skirt and terminated in a chapel length train in the back. A scalloped neckline complemented the fitted bodice and long lace sleeves which extended to etal points above the hands.

Her ve of French silk illusion was held by a crown of white silk and pearls and the elbow-length veil formed a shadow veil effect. The bride carried a cascade bouquet of white butterfly roses with showers of white satin and streamers.

Jean Rivers, sister of the bride, served as maid of honor and Barbara Anderson, the bridegroom's sister, was bridesmaid. They wore identical gold formal peau de soie dresses with white accessories, matching gold headpieces and each carried cascade arrangements of bronze mums with gold satin streamers.

Flower girls were Robin Grant and Penny Graham with Dana Patrick as ringbearer. They wore matching dresses of gold peau de soie with matching headpieces.

Best man was Charles Harrison of Canyon and James Rivers, brother of the bride, was groomsman. Ushering for the occasion were Donnie and Tommy Hulen, cousins of the bride.

A reception honoring the couple was held in the saloon at Six Gun City immediately after the ceremony. Presiding at the refreshment table were Mrs. Joy Graham and Mrs. Fern Patrick, both of Amarillo.

For travel to points of interest in the Dallas-Fort Worth area, the bride traveled in a red wool suit with black accessories. The couple will make their home at 1905 9th Avenue in Canyon.

A graduate of Caprock High School in Amarillo, the bride will continue her education at West Texas State University in Canyon.

The bridegroom, a graduate of Canyon High School, has attended WTSU and is presently associated with Anderson Appliance in Canyon.

Six Gun City's Saloon was the site for the rehearsal dinner hosted by Mr. and Mrs. H.V. Anderson, parents of the bridegroom. Decorations for the affair featured the bride's chosen colors of gold and white.

The bride was feted with a miscellaneous bridal shower prior to the wedding in the home of Mrs. Gayln Grant in Amarillo with approximately 25 guests being received. Registering guests for the occasion were Jean Rivers, sister of the bride, and Barbara Anderson, sister of the bridegroom.

A miniature wishing well centered the receiving area which was accented with gold and white appointments in the bride-elect's chosen colors. Presiding at the refreshment table during the event were Joy Graham and Fern Patrick, both of Amarillo.

Wedding Planned

THE ENGAGEMENT and approaching marriage of Miss Diana Batenhorst to Greg Stork is announced by Mr. and Mrs. Leonard Batenhorst, parents of the bride-elect. The prospective bridegroom is the son of Mr. and Mrs. J.R. Stork. Wedding vows will be solemnized Nov. 23 in St. Mary's Catholic Church of Umbarger.

'Backstage' For USC Meet

"Backstage at TEXAS" will be the program presented by Raymond Raillard at Friday's meeting of the University Study Club at 1 p.m. in the Girl Scout Building.

Raillard, executive vice-president of the Panhandle Heritage Foundation, will be a special guest on the program as Mrs. Gerald Dietz presents a salute to the Texas flag and Mrs. T.G. Hull, Jr., president, is in charge of the introductions.

The program will be "guest day" for the club with cohostesses for the session being Mesdames Dorothy Bonds, Suzanne Bullock, and Dorothy Byrd.

Home Tour Cancelled

Mrs. T. G. Hull, Jr., president of the University Study Club of Canyon, announced this week that the club will not hold an annual "home tour" this fall.

Plans for the event will be resumed at a future date according to Mrs. Hull. The club will sponsor their annual spring style show which has been set for March 3 at the Canyon High School auditorium.

Federation Film Shown

The Woman's Study Club of Happy met Oct. 4 in the S.G. Elliott home to view a federation film "The Story of Unity in Diversity."

Mrs. Copus Boyd, president, welcomed the guests and presided over the business session. Mrs. Dora Ratjen led the members in the club collect. The film was presented by Mrs. Clayton Devin, federation counselor.

The group was led in singing the federation song by Mrs. Hobart McManigal and Mrs. C.W. Vernon. Mrs. Reed McDonald, a new member, joined the group in repeating the club pledge.

Mrs. G.L. Robinson, finance chairman, reported that dessert cookbooks had been ordered. Special guests were members of the Happy Study Club including Mesdames Don Ed Middleton, Larry Simmons, Gene Shipman, Cecil Shaw, James Parker, Johnny Miller, Tom Aiken, Kenneth Bonds, Orin McBroom and Jim Fellers.

Refreshments of pecan pie, topped with whipped cream, were served along with coffee and tea. Plate favors were white plastic daisies tied with blue ribbons, the president's flower and colors.

Assisting Mrs. Elliott was Mrs. R.W. Johnston.

DKG Chapters Meet Saturday

A state regional meeting for Delta Kappa Gamma societies will be held Saturday, Oct. 15, in Plainview.

Events at the regional meeting will be held from 9 a.m. until 2 p.m. with a large number of Canyon women participating as members of various DKG chapters of the area.

Co-directors for the meet are Mrs. Velma Weaver of Dumas and Mrs. Stella Bryant of Vernon. Both are active in their chapter activities on the local and state levels.

"Make No Little Plans" will be the theme for the conference which will consist of panels, skits and programs by the participating chapters. Mrs. Bryant will address the luncheon meeting.

CLUB CALENDAR

Thursday, October 13
-----Canyon Mother-in-Laws meet.
-----Phebean Class of First Baptist Church meets with Mrs. Claude Moore.
7:00 p.m.....Daddy Date night for future Homemakers of America at Canyon High School.

Friday, October 14
1:00 p.m.....University Study Club meets at Girl Scout Building.

Saturday, October 15
10:00 p.m...Sidewalk Art Show sponsored by Woman's Book Club will be on exhibit at Stevenson Pontiac-Buick showrooms until 5 p.m. The public is invited.

Sunday, October 16
2:00 p.m.....Sidewalk Art show at Stevenson Pontiac-Buick showrooms, north of Canyon. Open to the public until 5 p.m.
3:00 p.m.....Founders Day for Zeta Tau Alpha sorority, campus actives and alumnae members, at J.A. Hill Chapel on campus of West Texas State University.

Monday, October 17
7:30 p.m.....Canyon Jaycee-Ettes meet with Mrs. Weyman Brown, 2405 8th Avenue.

Tuesday, October 18
7:30 p.m.....Canyon Study Club meets with Mrs. Ronald Taylor, 1409 Tenth Avenue.

Wednesday, October 19
7:30 p.m.....Chi Upsilon Chapter of Beta Sigma Phi sorority meets at Girl Scout Building.

Thursday, October 20
9:30 a.m.....Golden Spread Home Demonstration Club meets at Farm Bureau Building.

AAUW Plans Scholarship

A $100 scholarship honoring Dr. J.A. Hill was established at a meeting of the American Association of University Women Saturday in the home of Mrs. Charles Harter, southwest of Canyon.

The dessert meeting featured blueberry icebox dessert with Mrs. George Blackwell in charge. Some 35 members were present for the occasion.

Mrs. Cristler Crain, president, was in charge as plans were outlined for a meeting held Monday in the Clarence Echols home to prepare decorations for a regional meeting Oct. 22 in Amarillo. Mrs. Harter will discuss the "college faculty program" at the workshop in Amarillo.

The world problems group met Tuesday night with Gladys Armstrong and Mrs. Ples Harper gave a report on Peru.

The drama group will meet tonight, Thursday, at 7 p.m. in the home of Mrs. Lowell Harrison. All interested members are urged to attend.

"A Visit To The Orient" was the program presented by Mrs. Strauss Atkinson at Saturday's meeting. Mrs. Atkinson discussed various phases of life in the orient and showed miscellaneous souveniers brought back from her travels.

Sister Presents

ELAINE LOUDDER, left, was installing officer recently for the Canyon Order of the Rainbow for Girls and presented her sister, Joyce, with the gavel as worthy advisor of the local Rainbows.

Traffic Tips For HD Club

"Traffic Safety" was the program presented by Mrs. Fred Begert at last Thursday's meeting of the Golden Spread Home Demonstration Club.

Held at the Farm Bureau Building, Mrs. V.R. Reynolds was hostess for the meeting. During the business session plans were outlined for a Halloween party at LaCasa Canyon Convalescent Home and members turned in annual reports.

Next meeting was set for Oct. 20 at the Farm Bureau Building at 9:30 a.m. when members will hold a Stanley party as a fund raising project.

Attending the meeting were Mesdames Bill May, V.R. Reynolds, Lynn Williams, Birl Davis, J. W. Pepper, Jimmy Brasher, Harold Landrum, Fred Begert and a guest, Mrs. Troy Foster.

Gardeners Take Tour

"Footprints in Nature" was the study theme for a foliage tour last week end by members of the Canyon Garden Club at Eagle Nest, New Mexico.

The group was headquartered at the cabin of Mr. and Mrs. E. T. Cummings.

Others attending were Mr. and Mrs. Joe Frank, Judy, Mary, Eva and Martha Hughes, Mrs. Ruth Hill, Mrs. Rae Walters, and Mrs. Dean Taylor of Amarillo.

Anniversary Coffee Set

A silver anniversary teaching coffee honoring W.F. Haggard, professor of accounting at West Texas State University, will be held Saturday, Oct. 15.

The coffee, sponsored by the Accounting Club, will be held between 2-4:30 p.m. at the home of Virginia King Allen, 301 26th St. Canyon. Ex-students, accounting students and other friends will attend the event.

ZTAs Observe Founders Day

Founder's Day services for Delta Eta chapter of Zeta Tau Alpha sorority at West Texas State University will be held Sunday, Oct. 16, at 3 p.m. in J.A. Hill Chapel on the campus.

Special guests for the occasion will be sorority pledges and Zeta alumnae members from Amarillo and Canyon.

Following the rituals program, a social will be held at the Don Byars home in Hunsley Hills.

Book Review For CSC Meet

"Silk Hats and No Breakfast" will be reviewed by Mrs. T.G. Hull, Jr. at a meeting of the Canyon Study Club Tuesday evening, Oct. 18, in the home of Mrs. Ronald Taylor, 1409 Tenth Avenue.

The book, sub-titled 'A Spanish Journey', is a humorous account of travel abroad by Honor Tracy. Mrs. Hull will be making her third appearance before the club in the role of book reviewer. Mrs. Hull is president of University Study Club, founder of the CSC.

The program which begins at 7:30 p.m. will be cohostessed by Mrs. Kenton Knorpp and Mrs. Jerry LaGrone. Various other points on the program will serve as an official visit to Spain.

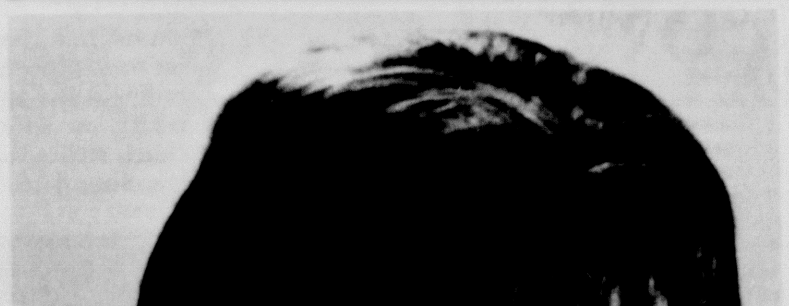

Nuptials Set

ENGAGEMENT AND APPROACHING marriage of Miss Patsy Thomas to Bill Miller is being announced by Mr. and Mrs. Doyle Thomas, parents of the bride-elect. The prospective bridegroom is the son of Mr. and Mrs. Leroy Miller of Canyon. Nuptial vows will be exchanged Nov. 24 at the First Christian Church of Canyon.

Secretaries Installation Plans Made

Installation ceremonies for the Tierra Blanca chapter of the National Secretary's Association will be conducted Sunday, Sept. 30, between the hours of 2-4 p.m. in the formal lounge of the Student Union Building.

The initiation of the new chapter will be conducted by the Palo Duro chapter of Amarillo, which has been instrumental in the extension.

Officers of the new Canyon group will be installed by Helen White, CPS, of Dallas. Officers to be installed include Genelle Bourland, president; Ruth Lassiter, vice president; Shirley Donnell, secretary; and Annie Mae Meyer, treasurer.

Social Activities

Sidewalk Exhibit Features Area Art

A "sidewalk art show" will be held this week end at Stevenson Pontiac-Buick showrooms, north of Canyon.

Sponsored by the Woman's Book Club of Canyon, the exhibit will be open to the public between the hours of 10 a.m. and 5 p.m. on Saturday, Oct. 15, and will remain open Sunday afternoon between the hours of 2-5 p.m.

No admission will be charged to the public and refreshments will be served throughout the exhibit hours.

Main purpose of the show is to make people aware of historical landmarks of the area and local art talent which is available. All area artists have been invited to exhibit in the non-competitive show and offer their wares for sale with a 20 percent commission on sales going to the sponsoring club for their community projects fund.

The only competition of the show will be a contest for elementary, junior high and high school students of the Canyon Independent School District. Cash prizes will be offered to school winners including the high school awards of $5 and $3.50; junior high awards of $4 and $2.50; and the elementary awards of $3 and $1.50.

Honorable mention awards will also be made in each division if merited according to Mrs. C. L. Wilson, general chairman. Student contest exhibits will not require an entry fee. Judge for the student division will be Miss Isabel Robinson, former art instructor at West Texas State University.

All entries will be received at Stevenson Pontiac display rooms between 5-8 p.m. Friday and should be picked up Sunday afternoon between 5-7 p.m. Entries which have been sold, may be replaced without additional entry fees according to Mrs. Wilson.

Assisting Mrs. Wilson on the entries committee are Mrs. E.J. Larson and Mrs. Mary Bonnie.

Other members of the art show committee include Mrs. Larson, guest registry; Mrs. R.A. DeFee, hospitality; Mrs. Cecil Winn, placement; Mrs. Mary Bonnie, programs, Mrs. Alfred Bellah, arrangements; Mrs. C.F. Marshall, finance; Mrs. K.E. Hines, publicity; and Miss Isabel Robinson, art advisor.

CLOWNS will be among many pieces of student art to be on exhibit at the second annual "sidewalk art show" sponsored by the Woman's Book Club of Canyon this Saturday and Sunday afternoon. Shown with her entry in the competitive school division is Marcella Patterson, daughter of Mr. and Mrs. David Patterson, who is a third grade student.

DZ Awards

NATIONAL AWARDS for membership, scholarship, standards, and activities won during the summer at the Bahama Islands Convention for Delta Zeta sororities are being displayed by, left to right, Janie Burk, Carol Ayers and Edith Rowell.

Cook Of The Week Shares Favorite Breads

By LORENA MILLER

A trio of bread recipes are shared with our readers this week by Mrs. Allen Parson of 2329 Fourteenth Avenue.

Mrs. Parson is the former Estella Scales of Friona. Her parents, Mr. and Mrs. Charles Scales, still live in Friona as does a sister, Mrs. Thomas Gibson, Jr. and brothers, Russell and Tommy Scales. Two younger sisters, Nancy and Mary Ellen, are students in the Friona Public Schools.

A graduate of Kress High School, Mrs. Parson's husband, Allen, is owner and manager of the Spudnut Shop in Canyon. His parents, Mr. and Mrs. Joe A. Parson, live in Clovis, N.M. as does a brother, Gabriel. A sister, Mrs. Frank Lafferty, resides in Houston.

The Parson family has lived in Canyon for seven years where they are both active in civic and community affairs. Mrs. Parson is a member of the Canyon Jaycee-Ettes and her husband is secretary for the Canyon Jaycees.

A favorite family hobby is water skiing according to Mrs. Parson who describes her husband's hobbies as boating, skiing, and fishing. The family also has a strong interest in area and local football activities at this time of the year.

Children of the Parsons are Dwayne, 6, who is a student at Town 'n Country Kindergarten and Brenda, 3 1/2.

Recipes shared by Mrs. Parson include a Yeast Roll, Orange Bread and Carrot Bread. Her recipes follow:

FAVORITE RECIPES for unusual Breads are shared with our readers this week. Shown with Mrs. Allen Parson are son, Dwayne, and daughter, Brenda. Mrs. Parson's favorite recipes include Yeast Rolls, Orange Bread and Carrot Bread.

YEAST ROLLS

1 cake compressed yeast
1/4 cup lukewarm water
1/4 cup sugar
1/4 cup shortening
1 tsp. salt
1 cup scalded milk (hot)
1 egg beaten
about 4 cups flour

Soften yeast in lukewarm water and add 1/2 tsp. sugar.

Add shortening, remainder of sugar and salt to hot milk. Stir until sugar dissolves. Allow to cool.

Add beaten egg and stir in softened yeast. Stir flour into liquid mixture and blend together. Knead and let rise in greased bowl until double in bulk. About 1 hour.

Knead well and shape into rolls. Let rise until double in bulk and bake at 350 degrees until done.

ORANGE BREAD

1 cup sugar
2 eggs
1 cup milk
juice of one orange
3 cups flour
4 tsp. baking powder
3/4 tsp. salt
1 cup nuts
grated rind of one orange

Blend sugar and eggs well. Add enough water to orange juice to make one cup liquid. Add dry ingredients alternately with milk and orange juice to blended sugar and eggs.

Allow to stand in greased pan for 20 minutes before baking at 350 degrees for 50-55 minutes.

CARROT BREAD

1 1/2 cup plus 2 Tbsp. flour
3/4 cup plus 2 Tbsp. sugar
2 eggs
1 cup grated raw carrot
1/2 cup chopped nuts
1/2 cup corn oil
1/2 tsp. vanilla
1 tsp. soda
1/2 tsp. salt

Sift dry ingredients and add to eggs, corn oil and carrots. Pour into greased loaf pan. Bake at 350 degrees for one hour.

Bake Sale Saturday

Chi Upsilon chapter of Beta Sigma Phi sorority will hold a bake sale Saturday, Oct. 15.

The sale, which begins at 9 a.m., will be held at Cooper's Market.

BSP Chapter Has Salads

A Hawaiian luau and salad supper was held Wednesday evening at the Girl Scout House for members and guests of Chi Upsilon chapter of Beta Sigma Phi sorority.

Highlight of the program was an exhibition dance "Keep The Eyes On The Hands" presented by Miss Barbara Banks.

Dress for the occasion was Hawaiian.

Lions Challenge Youths On Peace

Local high school and college youths have been issued a challenge to develop a "plan for world peace" with a possibility of receiving a $25,000 educational grant.

Sponsor of the challenge is the Canyon Lions Club, which together with Lions Clubs throughout the world, is sponsoring a world-wide essay contest for youth on the subject of "PEACE".

The contest offers $50,000 in total awards including the $25,000 first prize, eight semi-final awards of $1,000 each and some 20,000 local, district and multiple district awards.

"We are hopeful that one of our young people from Canyon will win this world-wide prestige award," stated Oscar Hinger, president of the Canyon Lions Club.

The contest is open to all young people between the ages of 14 and 22 years of age as of Jan. 15, 1967. Winner of the local essay contest will advance to Lions District 2T1 competition in an effort to qualify for the multiple district award.

"The purpose of the contest is to develop a formula for world peace because we feel that peace is attainable," stated Hinger. "We want to alert our youth to the need for world peace and focus their attention on that important goal."

All entries should be submitted in essay form, not exceeding 5,000 words and will be judged in four categories including 75 percent on content 10 percent on organization, 10 percent on style and five percent on mechanics or grammatical construction of the essay.

All students desiring to enter the local contest are urged to contact Oscar Hinger, OL5-3880, for additional contest rules and regulations.

Variety Ring Plans Holiday

Variety Ring members met with Mrs. Alice Black last Friday to discuss plans for a Thanksgiving social for the club and guests.

Mrs. K. E. Hines officiated at the meeting. Mrs. Leslie Neal made a presentation of a jar of hot peppers to each member during the session.

Next meeting was set for Oct. 21 at 3 p.m.

Attending the session were Mesdames George Barker, Levi Cole, E. P. Harding, J. P. Hammons, K. E. Hines, Lang Hunter, Mae Johnson, Fred Marshall, P. L. Pitt, Leonard Winters and Alice Black.

Priscillas Have Meet

The Priscilla Club was entertained last Wednesday in the home of Mrs. Gladys Marshall with various forms of needlework.

A salad course with coffee and tea were served to those present including Mesdames Pauline Bonnie, J.M. Daugherty, Alfred Bellah, Bill Crow, E.R. Cleavinger, D. M. Foster, R.A. Hodges, S.B. Loudder, C.M. Presley, T.S. Stevenson, Sr., H.M. Stokes, Claude Boatman, Joe Frank, Mark Foster and Kelly McGehee.

Going somewhere? Or been? The Canyon News wants to know about it -- and so do its readers.

MODERN WOODMEN
Life Insurance
Savings Plans
Retirement Plans
Educational Plans
Annuities
Mortgage Insurance

Delmer L. Thomas

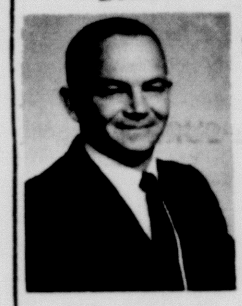

2011 5th Ave
Canyon
Texas
OL5-4714

MODERN WOODMEN OF AMERICA
Home Office – Rock Island, Illinois

CANYON DRUG
PHONE OL 5-2116
CANYON, TEXAS

BE SURE YOUR NEXT PRESCRIPTION BEARS THIS LABEL

NOTICE!

We are not personally soliciting donations from local merchants for the Umbarger German Sausage Festival this year.

Any contribution from those wishing to help us make this annual affair a success would be deeply appreciated as always.

IF YOU WISH TO CONTRIBUTE PLEASE CALL

LEONARD BATENHERST — 649-2173

BERNARD HARTMAN — 649-2748

ED WIECK — 649-2538

Welcome To WTSU Homecoming

JOIN IN ALL THE ACTIVITIES PLANNED FOR HOMECOMING

Picture Yourself In One Of These Lovely Coats At The Football Game Saturday Night

Choice coat for "the Girl from U.N.C.L.E." . . . for it quickly reverses from checks with a solid collar to solid with a check accent. Coordinated braid outlines the fashion points on either side — marvelous clutch styling and welt seam detailing. Sizes 4-16.

HOMECOMING SALUTES

DR. J. A. HILL

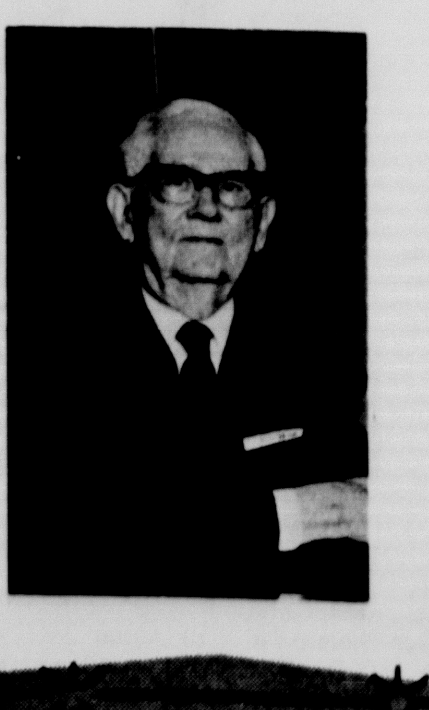

WARREN'S

STORE HOURS 8:30 AM TO 5:30 PM

Hawaiian Food

HAWAIIAN LUAU finished the foods unit for home economics students in the eighth grade at Canyon Junior High School last Friday morning. Students participating were, left to right. Rena Hillier, Londa Davis, Becky Wesley, Ronda Buford, Gail Fite, Jeannett Thomas, Cindy Kuhlman, Teresa Knight, Connie Kelley, Judy Schnell, Diana Thomason, Pauline Baca, Laura Stovall and Cindy Root. Instructor for the class is Mrs. Roy Lyles.

Cletis Miller of Pawhuska, Okla. visited last week in the home of his brother, Earl E. Miller, and the two brothers then made a trip to Tucson, Ariz. where they visited with another brother, Alvin, who was ill.

Cafeteria Menu

Canyon High School and Junior High School
Thursday, October 13

Hamburgers on Buttered Buns
Pickles-Tomatoes-Onions
Oven fried Potatoes
Milk-Butter

Friday, October 14,

Pot Roast-Potatoes
Carrots-Onions
Green Salad
Hot Rolls-Butter-Milk
Ginger Bread

Monday, October 17

Ham and Potatoes
Green Beans
Cabbage Salad
Apple Cobbler
Milk-Butter-Rolls

Tuesday, October 18

Irish Stew-Meat-Potatoes-Tom's Carrots
Butter-Milk
Corn Bread-Crackers
Peanut Butter Cookies

Wednesday, October 19

Meat Balls and Spaghetti
Black eyed Peas and Beets
Hot Rolls-Milk-Butter
Fruit Cup

Foreign Food For Westside

Westside Home Demonstration Club was entertained last Wednesday with a "foreign foods" luncheon in the home of Mrs. Buford Sparks.

In connection with the foreign dishes, members explained various items of interest about the countries that they provided foods from.

Next meeting was set for Oct. 19 at the Farm Bureau Building with Mrs. Dick Barrett as hostess.

Attending the luncheon were Mesdames Ray Metcalf, Dick Barrett, Ed Bourn, Mattie Bourn, W.A. Branum, R. A. Burrus, Paul Glovier, R.O. McKay, Fred Richard, Ralph Ruthart, Lewis Tucek, Buford Sparks and guests, Mrs. Pamela Riggins and daughter.

TEE OFF
AT
HUNSLEY HILLS
GOLF CLUB
FRED BOND - PRO

UNDER NEW MANAGEMENT
OPEN TO GREEN FEE PLAY
9 HOLES -
EXCELLENT FAIRWAYS & GREENS
MEMBERSHIPS NOW BEING TAKEN
(CLOSED MONDAY)

Visit Our Newest
Department
Ranch Style Delicatessen

SAVE BY CHOICE...NOT BY CHANCE

Why play blindman's buff, trying to pin down a few lucky bargains? Come to COOPER'S and play it safe. We've SUPER SPECIALS galore and our STOREWIDE LOW PRICES make TOTAL SAVINGS a SURE thing. You don't have to hunt around for BIG VALUES — they're on every shelf where you can pick them out by choice, not chance. So choose to SAVE in a BIG way —the safe, sure way — buy all your fine foods at COOPER'S

(WITH PURCHASE OF 2 FRYERS)
CRISCO 3 LB CAN 39¢

KING SIZE
CLOROX 59¢

FOOD KING
OLEO (WITH $5 PURCHASE) LIMIT ONE AT THIS LOW PRICE LB 13¢

SWIFT HONEY CUP 1/2 GALLON (WITH $5 PURCHASE) LIMIT ONE
MELLORINE 29¢

RED BARN PRODUCED BY DOW CHEMICAL COMPANY
ANTI-FREEZE 1 GALLON $1.37

Quality MEATS

SIRLOIN STEAK CHOICE BEEF TOP CUT LB 89¢
CHUCK ROAST CHOICE BEEF LB 49¢
PORK CHOPS END CUTS LB 69¢
ALL MEAT GROUND BEEF EXTRA LEAN LB 65¢

SUNSHINE HYDROX
COOKIES 1 LB 49¢

FOLGERS
COFFEE LB 69¢

WATCH FOR OUR GRAND OPENING CELEBRATION - COMING SOON

PALMOLIVE REG 4/37¢ BATH 2/32¢

FOOD WRAP
BAGGIES 79¢

WELCH 20 oz
GRAPE JELLY 3/$1

NABISCO CHOCOLATE
FUDGE SANDWICH 35¢

FRISKIES CHICKEN FLAVOR ONLY
DOG FOOD 9/$1

VEL BEAUTY BAR REG. 2/41¢ BATH 2/51¢

REGULAR OR KING SIZE 6 BOTTLE
DR. PEPPER 2/89¢

ROXY TALL CANS
DOG FOOD 6/49¢

FROZEN FOODS
STRAWBERRIES LIBBY'S FROZEN 10 OZ 4/$1
CORN SHURFINE WHOLE 24 OZ BAG 39¢

SUPER SUDS GIANT 59¢

ROSEPETAL VEL POWDER REGULAR 37¢

ACTION BLEACH GIANT 73¢

CRYSTAL WHITE LIQUID 48oz 69¢

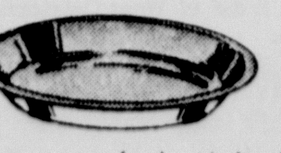

PIE PAN
Bakes evenly, browns perfectly. No food can stick to TEFLON! Standard size for home recipe or ready-mix. Size: 9x1¼"

PIE PAN Available Oct. 10-15

99¢ with $5.00 Purchase

Make Sure Your Children drink the best . . .
SHURFRESH MILK

CLEANER REGULAR
AJAX FLOOR & WALL 31¢

Farm Fresh PRODUCE

OCEAN SPRAY
CRANBERRIES 1 LB PACKAGE 25¢

FANCY BARTLETT
PEARS LB 15¢

TEXAS ACORN
SQUASH LB 15¢

PURPLE TOP
TURNIPS LB 8¢

Cooper's MARKET
Fine Foods

Families Visit In New Mexico

Mr. and Mrs. J. S. Sluder and daughter, Mrs. Jerry Pryor and her daughters, Nita and Dalene of Happy and Mrs. W. R. Franklin of Canyon spent the week end in the Earl Spencer home near Taiban, New Mexico.

Mrs. Spencer is the former Margaret Sluder of Happy and her son was celebrating his third birthday.

WORSHIP WITH US

SUNDAY

BIBLE SCHOOL 9:30 AM WORSHIP 10:15 AM

EVENING WORSHIP 6 PM

TUESDAY

LADIES BIBLE CLASS 9:30AM WEDNESDAY 7:30 PM

DAILY BROADCAST KCAN (1550) 9:00 AM

FREE BIBLE CORRESPONDENCE ON REQUEST

CENTRAL CHURCH OF CHRIST

4TH AVE AT 21ST STREET

Ten RCSP Riders To National

Ten members of the Randall County Sheriff's Posse will participate as District II entrants in the National Playday Finals Oct. 28-30 in Dallas.

Events of the playday finals will be held in the Dallas coliesum.

Representing the RCSP will be Connie Davis, in the pee wee division; Nancy Gerald and Janice Allen in the junior girls division; Dora Waldrop and Diane Clower in the senior women's division; and R.B. Allen, J.W. Pepper, Archie Dean Davis, Clark Jarnagin and Ed Waldrop in the senior men's division.

Classified ads in The Canyon News gets fast results.

WT Golf Team

GOLF TEAM from West Texas State University including, left to right, Martin Barrow, Jim Brown, Rick McLemore, Bill Rice, Tommy Barrow and Bill Hart will be competing this week end at the Tucker Invitational Tournament in Albuquerque, N. M. which is the largest collegiate tournament held in the United States.

Canyon HD Has Meet

"Traffic Safety" was the topic of discussion at last Friday's meeting of the Canyon Home Demonstration Club in the home of Mrs. E.L. Hardaway.

The program was given by Mrs. Bill Wilson and during the business meeting plans were outlined for a club dinner to be held Friday, Oct. 21, in Amarillo.

Attending were Mesdames H. C. Adcock, Earl Hadley, Bill Money, Bill Wilson, J.C. McClendon, Keith Poole, Lewis Bolton, and E.L. Hardaway.

Mr. and Mrs. Jerry Downing and children, Scarlett and Shane, have returned from a month at Mexia where they visited with his uncle and aunt, Mr. and Mrs. Doug Wood, while Mr. Downing was attending a training session on child welfare.

THE YARN DEN

Columbia-Minerva Yarns

404 20th Street

hours

12 noon-5 p.m.

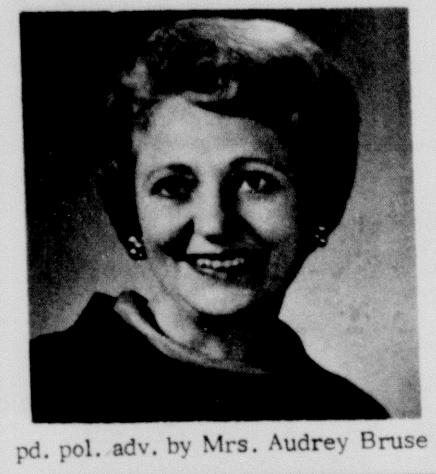

pd. pol. adv. by Mrs. Audrey Bruse

MRS. AUDREY BRUSE

REPUBLICAN CANDIDATE FOR RANDALL COUNTY TREASURER

PLEDGES EFFECIENT OPERATION OF THE OFFICE

* Accountant with Bachelor of Science Degree in Business Administration.
* Member of the Amarillo Library Board.
* State Treasurer of the American Association of University Women.
* Mother of two boys: ages 15 and 20

"A Former Teacher"

YOUR VOTE AND SUPPORT WILL BE APPRECIATED

Funeral Services For Price

Funeral services for Asakel Leon Price, 42, were conducted Tuesday at the First Methodist Church in Vega.

Rev. Newton Starnes, pastor of the First Methodist Church of Canyon, conducted the service with Rev. Ross Dunn of Vega assisting.

Interment was at Vega Cemetery under the direction of La-Grone Funeral Home of Canyon. Pallbearers were Vincent Price, Jim Burns, Chester Willhite, Wilburn Price, Kent Price, Leroy Green, Truman Price and Reo Mares.

Born February 8, 1924 at Vega, Mr. Price was 42 at the time of his death Monday morning in his home in Canyon. He had been ill for a period of 20 years.

A member of the First Methodist Church of Vega, Mr. Price was a member of the American Legion at Vega and was a World War II veteran, having served with the Navy in the Pacific. His occupation was as a barber.

Survivors include his parents, Mr. and Mrs. Alonzo Price of Canyon; brothers, Odell Price of Amarillo, Marvin Price of Birmingham, Alabama, James Price of Arlington; and sisters, Mrs. Charles Higgins of Greenville, Alabama and Mrs. Harold Dillehay of Canyon.

Sorority Has Meet

"Her Crowning Glory" was the program presented by Mrs. Jerry Costley at a recent meeting of Chi Upsilon chapter of Beta Sigma Phi sorority.

A brief business session was conducted with Mrs. Jimmy Golden in charge. The session at the Girl Scout Building was hostessed by Mrs. Danny Hudson, with 16 members and one guest, Mrs. Jackie Bills, present for the occasion.

Next regular meeting will be held Oct. 19 at 7:30 p.m. in the Girl Scout Building.

Dorm To Issue Buff Streamers

Maroon and white automobile aerial streamers will be issued to all persons desiring to show their support of the West Texas State University Buffaloes during Homecoming.

The aerial streamers will be issued from a booth on the grounds of Terrill Hall and north of Stafford Hall on Friday afternoon, October 14, and all day Saturday according to Charles Fields, vice president of the dorm.

"The streamers are free and can be picked up by just driving by," said Fields.

"Because he has the courage to do the job as it should be done"

Dee Miller for Congress

18th Congressional District

A native son, a Democrat, experienced in public service

Pol. Adv. paid for by Randall County Miller for Congress Committee, R.F.Shell, Chairman

WTSU HOMECOMING 1966

SPECIAL SALUTE TO DR. J.A. HILL

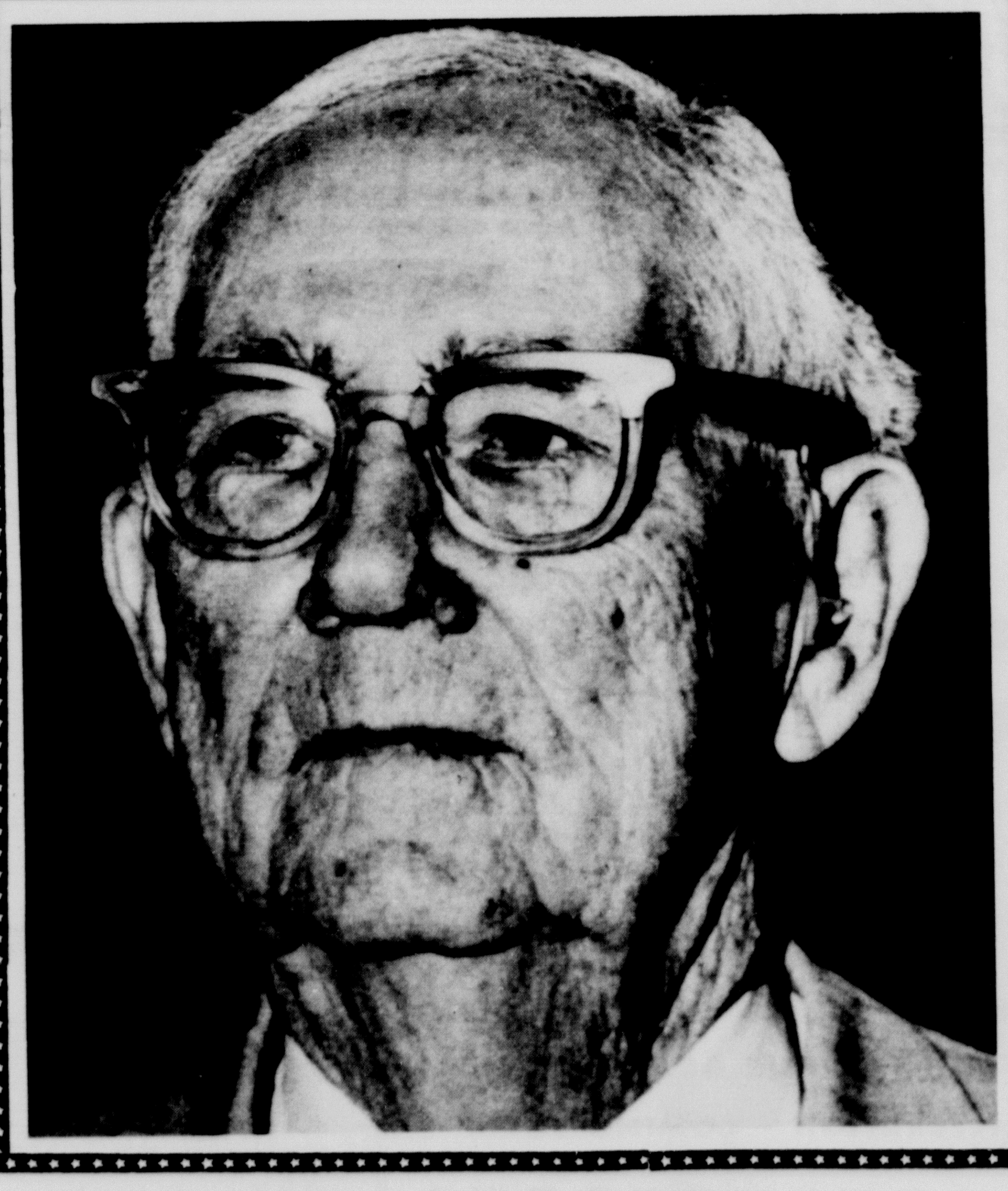

ASSOCIATED WITH OUR COMMUNITY SINCE 1910

PRESIDENT OF WEST TEXAS STATE 1918-1948

HOMECOMING WEEKEND SCHEDULE OF EVENTS

THURSDAY:
11 a.m.---Homecoming Assembly Field House
6:30 p.m.--Entranceway Dedication
7:30 p.m.--Intramural Rodeo
7:30 p.m.--Phoenix Dinner East Dining Hall

FRIDAY:
7:30 p.m.---Intramural Rodeo
8:00 p.m.--Dance (Cords) Student Union Building

SATURDAY:
9-11 a.m.-- Registration SUB
11 a.m.--- Parade 4th Ave.
Noon------Bar-B-Que (after parade) front of West Cafeteria
1-5 p.m.--Greek Reunions various
6:30 p.m.--Game Buffalo Stadium
9 p.m.--- Dance (Viscounts) SUB

PRESENTED AS A PUBLIC SERVICE BY

FIRST NATIONAL BANK

A Progressive Bank In A Progressive Community

WTSU HOMECOMING

HONORING ONE OF OUR MOST OUTSTANDING CITIZENS

DR. J.A. HILL

PRESIDENT OF WEST TEXAS STATE 30 YEARS MAY WE JOIN WITH WTSU IN EXTENDING OUR GRATITUDE TO THIS GREAT EDUCATOR FOR HIS CONTRIBUTION TOWARD MAKING WEST TEXAS STATE AN OUTSTANDING UNIVERSITY

McATEE & WARWICK

MOTOR SERVICE & SUPPLY

FB Board Meet Set

A meeting of the Randall County Farm Bureau board of directors is scheduled at 8 o'clock tonight (Thursday) in the Farm Bureau Building.

Presiding will be R.B. Gist, Jr., president.

FREEMAN
SHOES FOR MEN

Cheatham
Clothiers

Belgians Preparing For Winter Says Visitor

By Wayne Board

In Antwerp, Belgium the women are wearing Scottish tweeds and preparing for an extremely cold winter, said Mrs. Martha Nelle Polk.

Mrs. Polk, who is here from Belgium visiting her mother Mrs. Chester Pierle, said the mean temperature is 56 degrees and she only had about four dresses suitable for the Texas weather.

"If it were as hot in Europe as it is here, everyone would be sick," she said.

A resident of Belgium 14 months, Mrs. Polk, her husband Walter, who is a process design engineer for Phillips Petroleum Company, and 11-year-old daughter Ann, enjoy the country and people, but find many things different from "the States."

"The people there love the residents here and they speak a very good American--not English, but American. They adore Hoss Cartwright," she said.

In the Bird Market, where everything from fur coats to fish are available, most of the women purchase their goods.

"They are starting to come to the supermarkets, but most of them still use the open market--its a tradition," she said.

The highly industrial country features manufacturing plants of General Motors, Monsanto Chemicals, Ford Motor Company and many others, she continued, and is also famous for tuberous begonias.

She said there was a trend to American ways of living and about 100 American women were in the American Women's Club in Antwerp and some 700 members in the Brussels organization.

Goods purchased in Belgium were about 50 to 60 per cent higher than they are in this country, but merchants honor the well-established "discount" to their regular customers.

"Although prices are very high," Mrs. Polk stated, "you can usually get a discount--about 10 per cent." Cotton material costs between $3.50 and $4 per yard.

Belgium has a welfare state, king, socialized medicine and economy she said but most of the doctors studied in the United States.

"I've had little dealings with the doctors there and I have a sore jaw to prove it. I've been trying to catch up on two years of dentistry in the less than a month I've been here," she continued.

Streets in Antwerp are "fingertip to fingertip" because up until about 10 years ago, the city had no automobiles.

"Now," she said, "everyone who can possibly afford one has a car and they all drive at the same rate of speed --in both the city and on the highway."

There are two official languages in Belgium--Flemmish and French.

Since her return to the states, Mrs. Polk said, she found only about one-half her mail had been delivered.

"It all depends," she smiled, "on whether the Flemmish or the French have control of the post office. They won't deliver any mail addressed in the other's language."

Her 11-year-old daughter has also experienced the varied changes in tradition and culture since her arrival.

"In Lycee' where she goes to school," stated Mrs. Polk, "one regular course that actually begins with the first grade on is needlework."

The Belgium people are noted for their delicate needlework and, although cost would be too prohibitive to have it sold here, it is a prized possession in many European homes.

"The girls begin training for making lace at age 12," she said, "and it takes about 16 years before they can become professional--then many go blind at a very early age and are put in a convent for the blind lace makers."

Mrs. Polk said it was unfortunate costs and duty on Belgium's goods would make it too expensive to transport them here.

As an example of how the government sets duty on goods, she said an American friend had to order a lens for her son's glasses. "They were transported there," she said, "but a heavy duty was placed upon them as an import."

The Belgium women, who are subservient to the men in all respects, are expected to bring in income, rear the children and keep the house.

"I don't know how they do it," laughed Mrs. Polk. "I have to walk about a mile and a half to shop--and all over cobblestone streets."

A former Canyon High School graduate and teacher at West Texas State University for three years, Mrs. Polk's father, the late Sam Burton, was a WT basketball coach.

"It's unusual I know," she said, "but the announcement of my birth came during halftime at one of the games."

Mrs. Polk left Canyon last Tuesday for the return home where her husband is helping to train men to operate the equipment at the petro-chemical plant facility.

MRS. MARTHA NELLE POLK

JCs Conduct Regional Work Forum

Canyon Jaycees will conduct a regional work forum on Tuesday, Oct. 18, at 8 p.m. in the Green Room of the West Texas State University cafeteria.

Frank Blanton of Post will be guest speaker at the joint session for Jaycees from Claude, Amarillo, Happy, Hale-Center, Plainview and Canyon.

Following Blanton's speech on phases of the Jaycee work program including Speak Up, Spark Plug and Spoke, a number of clinics will be conducted on the subjects. A Speak Up contest will conclude events of the evening.

All Canyon Jaycees will serve as hosts for the work forum according to Guy Hamblen, chairman.

Funeral Held In Tennessee

Funeral services and burial for Elwin D. Martin, 53, were conducted this week in Nashville, Tennessee.

Mr. Martin was dead on arrival at Neblett Hospital in Canyon Saturday night after suffering a heart attack at the Texas Western-West Texas State University football game.

A native of Nashville, Tenn. Mr. Martin was the office manager for Freshe Bread Company in Amarillo. He was a veteran of World War II and a member of the Paramount Baptist Church.

Amarillo funeral arrangements were handled by Schooler-Gordon Funeral Directors.

Survivors include his wife, Mary Ellen; a daughter, Mrs. O.D. Thompson of San Diego, Calif.; a son, Ronald Martin of Nashville; and sisters, Mrs. Elizabeth Sparkman of New York City and Mrs. Donald Hardy and Mrs. C.V. Blornson of Pensacola, Fla.

Opera Workshop To Be Oct. 20-21

An evening of varied opera selections will open the fall theatre season at West Texas State University's Branding Iron Theatre Oct. 20 and 21.

Selections from three well-known operas and Gilbert and Sullivan's comedy operetta, "Trial By Jury," will be presented by the Opera Workshop.

Solo arias and duets from Mozart's "The Marriage of Figaro," Gounod's "Faust," and Menotti's "The Medium" have been scheduled for their lyrical and dramatic appeal said Royal Brantley, musical director.

Performances are set for 8:15 p.m. each night.

All selections will be sung in English, said Mr. Brantley. The performers, in period costumes, will be accompanied by the University Symphony Orchestra.

Miss Elsa Porter will serve as assistant musical director; William A. Moore as stage director, and Erin Wertenberger as scenic designer and technical director.

Neil Hess, drama instructor at Tascosa High School in Amarillo, will do choreography. He has served in this capacity for the WTSU spring musicals for the past several years.

Tickets are priced at $1.50 for adults and $1 for public school children. The box office will be open from 1-4 p.m. on Oct. 17,18 and 19, and one hour prior to performances on Oct. 20-21. Telephone reservations are welcomed.

Jamaica Trip Won By Wirts

The Wayne Wirts have won an expense paid trip to Jamaica through a business contest.

The Wirts will leave Dallas Oct. 27 for a week in Jamaica with other representatives from Carrier air conditioners, sponsors of the contest and trip.

FREE REMOVAL
OF DEAD STOCK
CANYON OL5-2261
AMARILLOCOLLECT
DIAMOND 9-2211
AMARILLO
RENDERING
COMPANY

Dr. Burwell Southern
Optometrist
PANHANDLE OPTOMETRIC
ASSOCIATION
1315 4th AVE. OL5-2312

EACH PRESCRIPTION IS
A PRECIOUS DOCUMENT

A Doctor practically devotes his entire adult life to gain the needed knowledge that enables the writing of a prescription. After many years at college and internship, it is still obligatory to read hours of new medical reports each week.

A Pharmacist also spends almost as many years at college and internship to learn how to safely dispense prescriptions. We too have to study every new drug's action and dosage. Prescriptions are passports to better health.

YOUR DOCTOR CAN PHONE US when you need a medicine. Pick up your prescription if shopping nearby, or we will deliver promptly without extra charge. A great many people entrust us with their prescriptions. May we compound yours?

OL 5—4242
THE PHARMACY
WEST SIDE OF SQUARE
PRESCRIPTION CHEMISTS

In the Canyon Area,
the In Crowd's waiting at your
Quality Buick dealer's. Get with them!

Hansen Buick
10430 N. E. 8th
Bellevue, Wash.

Dresslar Waesche Buick, Inc.
4057 Roosevelt Way
Seattle, Wash.

Frank Hawkins Buick Co.
Ninth N & Denny
Seattle, Wash.

Huling Buick Co.
39th S. W. & Fauntleroy Way
Seattle, Wash.

Hansen Buick Co.
10430 N. E. 8th
Bellevue, Wash.

Hansen Buick
10430 N. E. 8th
Bellevue, Wash.

IN
'67 BUICK
Get in with the In Crowd at your Quality Buick dealer's now.

A Little Voice Goes a Long Way

There was a time, long ago, when it took real lung-power to make yourself heard on the telephone. And you had to listen closely to make out what the other party said. The problem was transmission—getting your voice from here to there. Today, it's easy to hear and be heard. In fact, tots and telephones get along fine, whether it's a Long Distance call from grandmother across the country or just a chat with a youngster down the street. That's because a little voice goes a long way—clearly and distinctly. Continual improvement in the transmission of your voice is one way Southwestern Bell makes your telephone service—already the world's best—even better.

Southwestern Bell

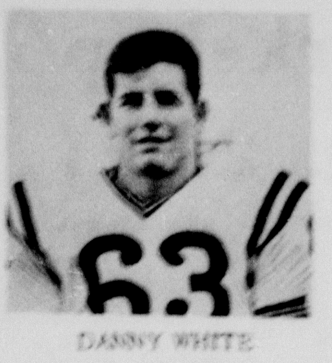

DANNY WHITE

HACK'S CAFE

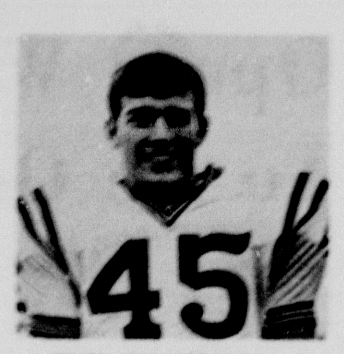

PHIL SWATZELL

Be An Eagle Booster

DAVE ROSSI

STERNENBERG LUMBER COMPANY

SHERMAN SMITH

WARREN'S

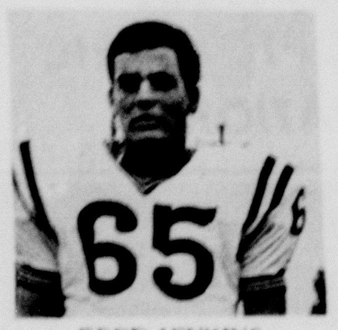

FRED JENKINS

CANYON CLEANERS

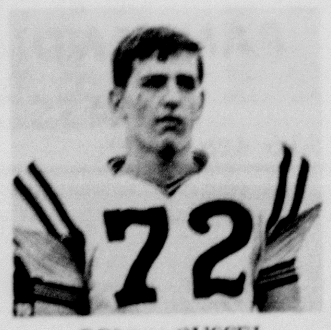

RONNY RUSSEL

RANDALL COUNTY ABSTRACT

JOE MOORE

GRIFFIN'S TRUCK STOP

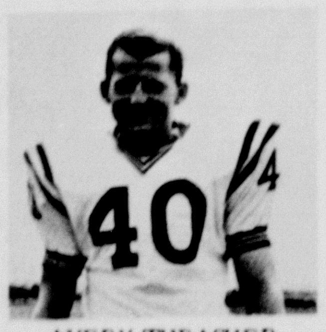

AVERY THRASHER

B. C. TAYLOR SERVICE

CLIFF CUNNINGHAM

COLE & MOORE

DWAYNE GERBER

SPORTMAN BARBER SHOP

SUPPORT OUR TEAM
ATTEND ALL THE GAMES

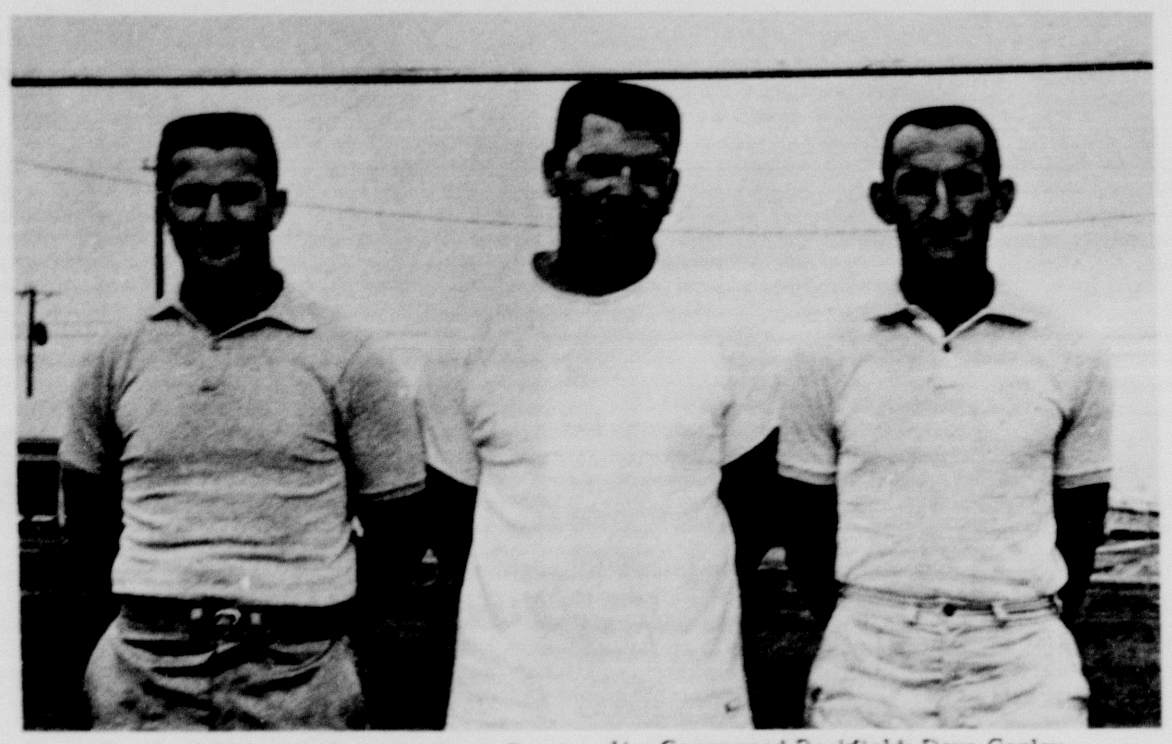
Line Coach: Allen Wadsworth Head Coach: Jim Greenwood Backfield: Dave Corley

FOLLOW THE EAGLES

BEAT

OPEN DATE

CANYON HIGH SCHOOL 1966
VARSITY

Sept. 9	Phillips	Here	8:00
Sept. 16	Levelland	There	8:00
Sept. 23	Spearman	Here	8:00
Sept. 30	Vernon	There	7:30
Oct. 7	Tucumcari	There	7:30
Oct. 21	Hereford*	Here	7:30
Oct. 28	Dumas*	There	7:30
Nov. 4	Perryton*	Here	7:30
Nov. 11	Muleshoe*	There	7:30
Nov. 18	Tulia*	Here	7:30

*Conference Games

CANYON HIGH SCHOOL "B" TEAM

September 8	Tulia	There	7:00
September 15	Phillips	There	7:00
September 22	Tulia	Here	7:00
September 29	Open		
October 6	Dumas	There	7:00
October 13	White Deer	Here	7:00
October 20	Plainview	There	7:00
October 27	Hereford	Here	7:00
November 3	Plainview	Here	7:00
November 10	Muleshoe	There	7:00

Coaches: Tom Buchanan
Bob Schneider

CANYON JUNIOR HIGH SCHOOL

NINTH GRADE

Sept. 8	Tulia	5:30 P.M.	There
Sept. 15	Phillips	6:00 P.M.	Here
Sept. 22	Tulia	5:30 P.M.	Here
Sept. 29	Borger(Austin)	4:00 P.M.	There
Oct. 6	Plainview (Blue Pups)	6:00 P.M.	Here
Oct. 13	Open		
Oct. 20	Open		
Oct. 27	Hereford (La Plata)	5:30 P.M.	Here
Nov. 3	Hereford (Stanton)	6:00 P.M.	There
Nov. 10	Plainview (Blue Pups)	6:00 P.M.	There

EIGHTH GRADE

Sept. 6	Colts-vs-Browns	6:00 P.M.	
	Packers-vs-Cowboys	7:00 P.M.	
Sept. 13	Browns-vs-Cowboys	6:00 P.M.	
	Colts-vs-Packers	7:00 P.M.	
Sept. 20	Colts-vs-Cowboys	6:00 P.M.	
	Browns-vs-Packers	7:00 P.M.	
Sept. 29	Plainview Estacado	6:00 P.M.	High School Field House
Oct. 4	Open		
	(Play off date in case of tie)		High School Field Here
Oct. 11	Hereford	6:30	High School Field Here
Oct. 20	Plainview Coronado	5:30	High School Field Here
Oct. 27	Tulia	5:30	There
Nov. 3	Plainview Estacado	4:00	There

SEVENTH GRADE

Sept. 5	Patriots-vs-Bills	6:00 P.M.	High School Field
	Chargers-vs-Jets	7:00 P.M.	
Sept.12	Bills-vs-Jets	6:00 P.M.	High School Field
	Patriots-vs-Chargers	7:00 P.M.	
Sept.19	Patriots-vs-Jets	6:00 P.M.	High School Field
	Bills-vs-Chargers	7:00 P.M.	
Sept.29	Plainview Estacado	5:00 P.M.	High School Field
Oct. 6	Open		
	(Play off date in case of tie)		High School Field
Oct. 11	Hereford	5:30 P.M.	High School Field
Oct. 20	Open		
Oct. 27	Tulia		There
Nov. 3	Plainview (Estacado)	4:00	There

NEAL HUGHES

BEN ESSERY

Join The Canyon Eagle Booster Club
(Meet Every Tuesday 8:00 p.m.)

CHARLES BUSSEY

McATEE & WARWICK

ED BAKER

IMPERIAL CHEVROLET CO.

STAN JAMES

THOMPSON'S OF CANYON, INC.

MARK OLSON

CONSUMER'S FUEL ASSOCIATION AND ELEV.

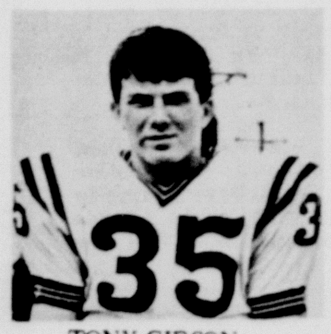

TONY GIBSON

FIRST NATIONAL BANK

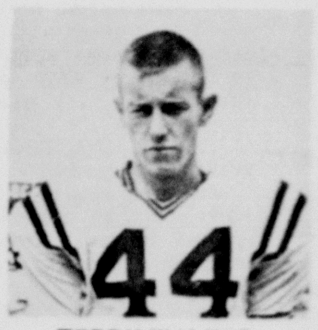

TEDDY WALKER

CANYON DRUG

HENRY GILL

BRASHER OIL COMPANY

JOHN WARREN

RADIO APPLIANCE

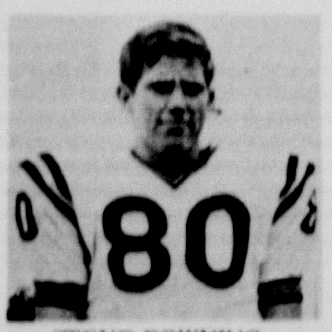

STEVE DOWNING

TEXAS BODY SHOP

HOWARD GIDDEN

CANYON BOWL

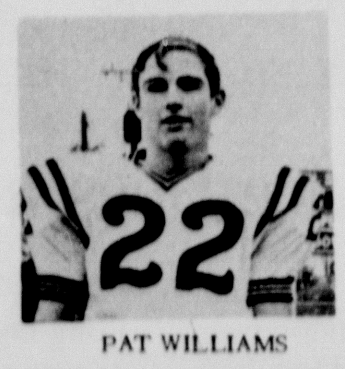

PAT WILLIAMS

HALEY PRINTING & OFFICE SUPPLY

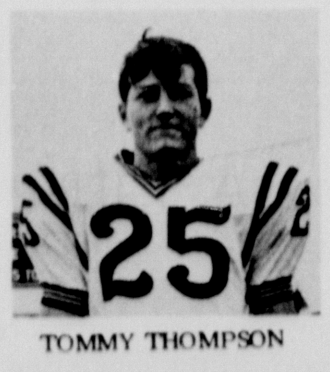

TOMMY THOMPSON

HOSEA FOSTER, AGENT

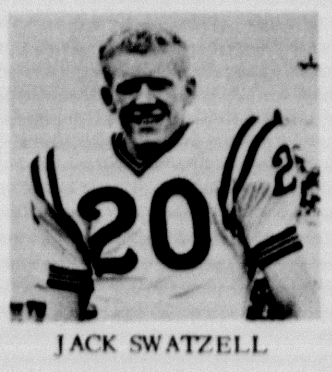

JACK SWATZELL

THE CANYON NEWS

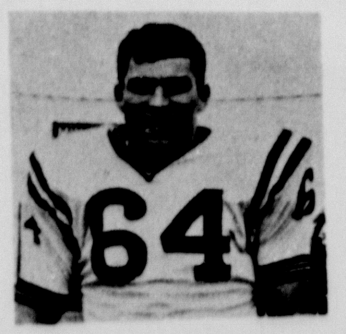

ART McANARNEY

PUBLIC SERVICE

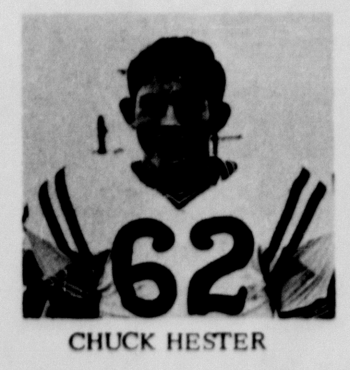

CHUCK HESTER

CHRISTOPHER REAL ESTATE

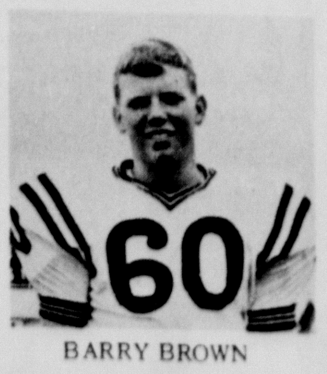

BARRY BROWN

PLAINS BUTANE

LOOK

INTO YOUR HEATING SYSTEM ■ YOU MAY WIN 3 NIGHTS AND 2 DAYS IN FABULOUS

MEXICO CITY

HERE'S ALL YOU DO . . .

Simply check the appropriate blocks in the official entry form below, then take or mail your entry to any Reddy Kilowatt Recommended Electric Heating Dealer or Public Service office. A drawing will be held shortly after October 31, 1966 and the winner will be notified regarding travel arrangements.

ELIGIBILITY

Southwestern Public Service Company customers, who own their own homes and are 21 or married, are invited to enter — one entry per person.

Entries must be received not later than 5 P.M., October 31, 1966.

Southwestern Public Service Company — Comfort ELECTRIC Heating 45-4 — ENTER TODAY

OFFICIAL ENTRY

HOW DOES YOUR HEATING SYSTEM RATE?

Check its overall performance and efficiency with this easy quiz . . .

	YES	NO
Does your present heating system fail to provide enough heat in severe weather?	☐	☐
Is it a problem to keep certain rooms as warm as others?	☐	☐
Are certain rooms in your home drafty?	☐	☐
Are you uncomfortable near windows and outside walls in cold weather?	☐	☐
Are your floors cold during the winter?	☐	☐
Could your home use more insulation in walls, ceilings or floors?	☐	☐
Is there a blast of hot air when heat first comes on?	☐	☐
Do you ever hear a roar or rumble in the system?	☐	☐
Do you have just one thermostat for the entire house?	☐	☐
Do you frequently readjust the thermostat for more comfort?	☐	☐
Do members of your family disagree on the proper thermostat setting?	☐	☐
Is your heating system noisy?	☐	☐
Is the air in your house too dry?	☐	☐
Do you consider your present heating system clean?	☐	☐
safe?	☐	☐
modern?	☐	☐

NAME__________

ADDRESS__________ CITY__________

Your entry is valid whether you do or do not check the following box. Please have your representative call to explain the advantages of modern electric comfort heating ☐.

Methodist Revival Underway

Fall revival for the First Methodist Church of Canyon is underway this week with Rev. Edmund W. Robb as guest evangelist.

Rev. Robb is a fulltime evangelist and has organized the Ed Robb Evangelist Association in Abilene. He has conducted 100 revivals and preaching missions in the past 15 years.

Revival services are set at 7 a.m. for both Thursday and Friday mornings with the evening service tonight, Thursday, at 7:30 p.m. and Friday's evening service at 7 p.m. A singular service will be held at 10 a.m. Saturday morning.

Services on the final revival day, October 16, will be during both morning services at 9 and 10:50 a.m. The evening service Sunday will be a "sharing" from the revival. All persons are invited to attend any or all of the services according to Rev. Newton Starnes.

Also on the evangelistic team appearing here are Gene Moore, Methodist minister and singer, and his wife, Bobbie, vocalist and pianist. The Moores are in charge of the musical segment of the daily programs.

B&B Rodeo Slated For Weekend

An intramural rodeo, sponsored by the Block and Bridle Club of West Texas State University, will be held Friday and Saturday nights at the Randall County Sheriff's Posse arena, east of Canyon.

Admission tickets will be 50 cents per person and events each evening will begin at 7:30 p.m. with trophies to be awarded the winner of each event.

Dwaine Phipps, Block and Bridle president, urges all residents to attend the rodeo and purchase tickets for a pair of western boots which will be given at a drawing on Friday evening.

All students desiring to enter the competition should sign entry blanks in the Student Union Building prior to the first performance. Intramural points will be given at the conclusion of the event.

Had a party? Or giving one? Tell The Canyon News about it. Telephone OL 5-2141, or stop by the News office on the west side of the square.

First Girls Recipients Of Award

The first "God and Community" awards ever to be presented in the Amarillo District of Girl Scouts were presented Sunday at special ceremonies at the First Christian Church of Canyon.

Recipients of the high awards were Vickie Daniel, daughter of Mr. and Mrs. Alfred Daniel, and Darene Gatten, daughter of Mr. and Mrs. Bob Gatten.

The award is similar to the Boy Scout's "God and Country" award and were presented by Rev. Charles Meredith pastor, with Mrs. Troy Martin, as official scout representative.

Requirements for the award include preparation of a notebook, memory work, and the history and disciplines of the church along with teachings of the Bible.

GIRL SCOUTS, Darene Gatten, left, and Vickie Daniel were awarded the first "God and Community" award for the Amarillo District in ceremonies Sunday at the First Christian Church. Assisting in the ceremonies were, left to right, Bob Gatten, Rev. Charles Meredith, and Alfred Daniel.

PET SHOWS at Town 'n Country Kindergarten last week featured the children's pets including dogs, cats, rabbits and various other animals during the week. Shown with their pets last Thursday are, left to right, Kim D'Ann Word, Tommy Carruth, Meredith Hadley, Melody Prichard and Becky Middleton.

Pet Shows Encourage Proper Care

"Pet Shows" were held all last week at Town 'n Country Kindergarten with some 32 youngsters participating by bringing their pets on various days.

Tuesday the show opened with 13 dogs and a parakeet on "dog day" according to Mrs. C. Petruccione, director.

During the week, the students were learning about the different breeds of animals, care of different animals, and protection measures for the animals.

"Cat Day" was on Wednesday, "Horse Day" on Thursday, and other miscellaneous types such as birds, rabbits, fish etc, were brought on Friday.

Mr. and Mrs. Lewis Harvey recently visited in Morton with his brother, Cliff Harvey, and family and then traveled to Seagraves where they visited another brother, Jack Harvey, and family.

Reports Farm Tools Stolen

About $125 in hand tools were taken from farm equipment at the Albert Fischbacker farm, 20 miles northwest of Canyon, last Thursday night.

Taken were several wrenches, log chains and a 25-ton hydraulic jack, said Randall County Deputies who are investigating.

Classified ads in The Canyon News gets fast results.

Political Calendar

DEMOCRATS
County Judge
Lloyd King

County Clerk
T.H. "Tommy" Lair

District Clerk
Mavis Hill

Criminal District Attorney
George Dowlen

Treasurer
Ruth A. Hill

Commissioner Pcnt. 2
Clarence Beckman

REPUBLICANS
County Judge
C.N. Cosby

Commissioner Pcnt. 2
JoZach Byrd

Commissioner Pcnt. 4
Bill Butler

Treasurer
Mrs. Audrey Bruse

County Clerk
LeRoy Hutton

Winners Named In Tournament

Two winners were named at a one-club tournament at the Canyon City Club last week.

Low gross winner was Porter Vaughan with a 40 and low net was Bob Smith with a 32.

Classified ads in The Canyon News gets fast results.

The mating instinct is a necessary and natural part of all life; but man, divorcing it from its pure and holy purpose, relegates it and himself to the level of swine.

C.N. COSBY

REPUBLICAN CANDIDATE FOR COUNTY JUDGE RANDALL COUNTY (Pol. Adv. Paid By C.N. Cosby)

'67 Chevrolet

GM

Everything new that could happen in styling... *happened!*

1967 Impala Sport Coupe!

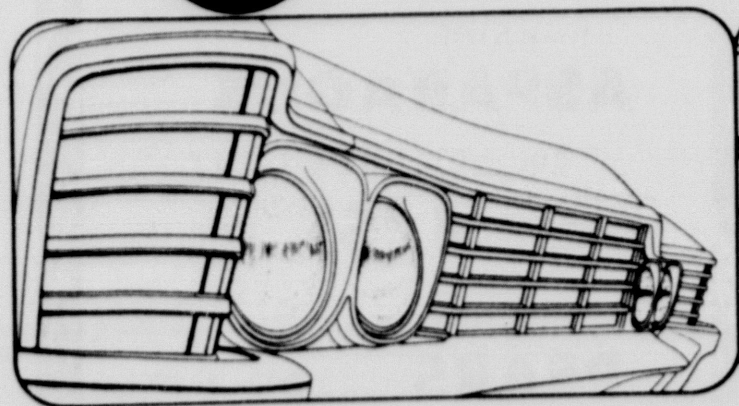

With bright bold grille styling so proud it extends all around the front fenders.

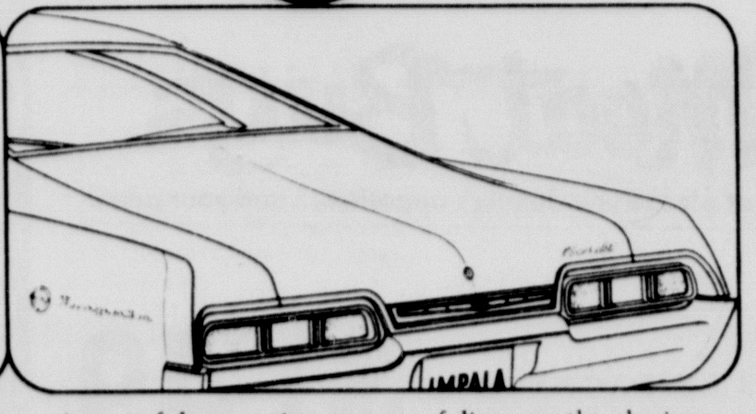

A graceful, sweeping new roof line, gently sloping rear window and an interior you'll just have to see!

More comfort, new safety too

- Improved steering makes cornering even easier.
- New-type body mounts give you a smoother, quieter ride.
- There's an 8-track stereo system you can order! 80-minute tape, free!
- Add our fully automatic Comfortron heating and air conditioning.
- Enjoy new driving ease with a completely restyled instrument panel.
- Luxurious interiors! You wonder where your living room leaves off and your Impala begins.
- New GM-developed energy-absorbing steering column.
- Seat belts, front and rear, with pushbutton buckles.

Now... at your Chevrolet dealer's CHEVROLET

42-4212

IMPERIAL CHEVROLET CO.

CANYON TEXAS

THROW YOUR LASSO ON A HEAP OF FUN BY JOINING ALL THE FUN OF

WTSU HOMECOMING

THURSDAY-FRIDAY-SATURDAY

WE PROUDLY JOIN WITH THE UNIVERSITY AND COMMUNITY

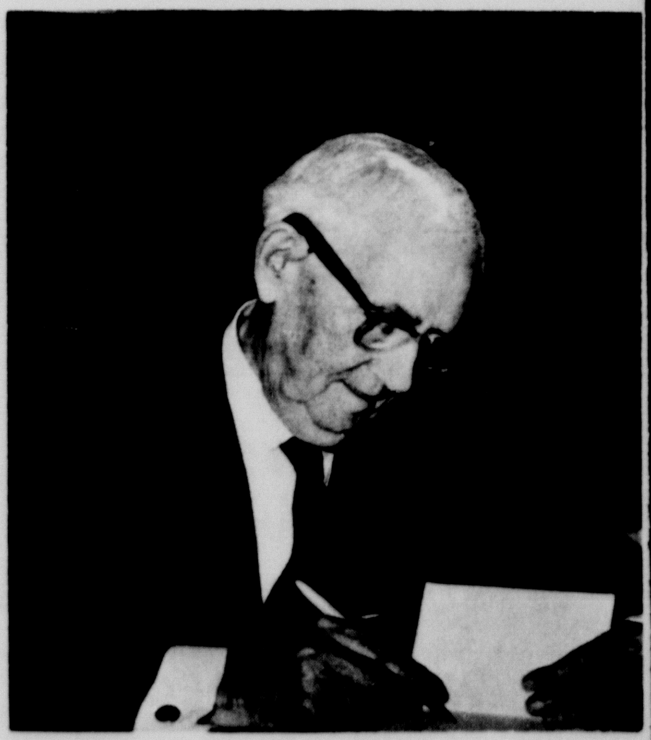

IN SALUTING A DEVOTED CITIZEN

DR. J.A. HILL

SERVING WEST TEXAS STATE

38 YEARS

Thompson's of CANYON, INC Since 1908

3 stores in 1 GIFT SHOP • FURNITURE • HARDWARE

Successful 'Raid'

POP BOTTLE 'Raid' held Saturday by members of the Canyon High School choirs was a successful venture. Funds raised from the collection of bottles by the group will be used to provide formal uniforms for members of the choir.

Dr. Jack Williams Will Be Speaker

Dr. Jack K. Williams, commissioner of higher education in Texas, will speak at a luncheon climaxing a two-day "Higher Education-Regional Development" observance Oct. 21-22 at West Texas State University.

The luncheon Oct. 22 is expected to attract about 600 persons from the Panhandle region, as well as members of the Legislature, the Coordinating Board, Texas University and College System, the Board of Regents of Texas State Senior Colleges, and other educational and political leaders.

The observance coincides with the fall meetings of the Board of Regents, Texas State Senior Colleges, which is scheduled on the WTSU campus. State and regional and WTSU in the development of the Panhandle region.

Scheduled Oct. 21 are tours of the Killgore Research Center and the Amarillo Medical Center by visiting state officials, who will be guests at a special dinner in Amarillo. Special programs on the region's growth and potential development are planned during the morning of Oct. 22.

Sponsored by the Amarillo and Canyon Chambers of Commerce, the observance is designed to point up the relationship of higher education and research and a region's agricultural, cultural, industrial, and recreational growth.

Dr. Williams was appointed this year as the first commissioner of Texas' new College and University System, whose coordinating board supplanted the old Texas Commission on Higher Education. He came from Clemson University, where he was vice president for academic affairs and Dean of the university.

At Clemson, where he was teacher and administrator for 17 years, he became dean of the Graduate School in 1957, and academic dean in 1960. In 1955 he was secretary of the governor's committee in South Carolina which was charged with recommending a junior college system for that state, and during 1965-66 he was in charge of establishing community junior colleges in Sumter and Greenville in South Carolina.

Dr. Williams holds the B.A. degree from Emory and Henry College in Virginia and the M.A. and Ph. D. in American history from Emory University in Atlanta. He is past president of the Council of Southern Academic Vice Presidents, and is a member of Phi Kappa Phi, the Southern Historical Association, and the International Torch Club.

Author of a number of articles and books, Dr. Williams has served during the last two years as a member of the Executive Council of the Commission on Colleges and Southern Association of Colleges and Schools. Since 1963, he has been chairman of a number of the Southern Association's re-accreditation visitation committees to Southern universities.

Research Published

Research articles by three professors at West Texas State University have been published in "Studies in History", a research bulletin published by the Organized Research Committee of the University.

Edited by Dr. Lowell Harrison, the bulletin contains research articles by Dr. Duane Guy, Dr. John Kahler and Dr. Harrison.

Articles included are "The Controversy Over The Sugar Schedule in the Tarriff Act of 1930" by Dr. Guy; "Thomas R. Dew, Professor and Propagandist" by Dr. Harrison; and "Some Aspects of the Attitudes and Diplomacy of President Juarez in Relation to the United States and France," by Dr. Kahler.

Buying? Selling? Use the classified advertising pages of The Canyon News. Telephone OL5-2141.

McBride Home From Viet Nam

Seaman George McBride has returned from a year's tour of duty with the Navy along the coastal lines of Viet Nam.

McBride, a graduate of Canyon High School, is the son of Mr. and Mrs. John McBride of Canyon. He will be in Canyon on a 30 day leave before reporting to his next assignment in San Diego, California.

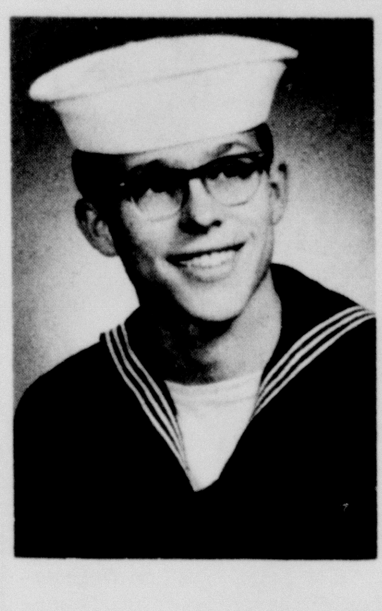

During his year in Viet Nam, McBride participated in actions in Saigon, D'Nang, Chular, Cameron Bay, Hue, Quinhon, Vangtau, and Conson. McBride has been in the Navy since December 1964.

Library Board Given Reports

Randall County Library Board met in general session last Tuesday with Mrs. T.B. McCarter, president, in charge as various reports were given.

Mrs. Madge Culberson reported on the "Welcome Wagon" project and members of the board voted to prepare cards to place in the baskets which will be distributed to new Canyon residents.

Mrs. McCarter reported from the regional meeting of board members in Dumas and stated that any library building help must have an equal 50 percent of tax support from the citizens of Canyon.

During the business session, rules and regulations of the board members term of office were changed from the rotating two year terms formerly used to those at the discretion of the sponsoring women's clubs.

Lawyers for the city and county are currently studying the needs of the local library. A report will be given as soon as information becomes available.

Present for the board session were Mesdames S.B. Loudder, Claude Boatman, T.V. Crounse, J.D. Woodell, Madge Culberson, Charles Smallwood, Johnny Raymond and T.B. McCarter.

Firearms Are Taken

Firearms and merchandise valued at $300 were taken from the Amarillo Municipal Rifle Range, seven miles northwest of here, recently.

Five Remington single-shot "Target Master" .22 rifles were taken and five Springfield's with short stocks and barrels.

The five Remington's are owned by the City of Amarillo, which also owns the range, and the Springfield's are owned by the YMCA of Amarillo.

Also taken was $30 in cash and a portable transistor radio.

Entry was gained by prying open a window, said investigating Randall County Deputies.

Welcome
EXES
TO CANYON AND THE 1966
WTSU HOMECOMING
WITH A SPECIAL
Salute
TO
Dr. J. A. Hill
WHOSE ENDEAVORS IN 38 YEARS OF SERVICE TO WEST TEXAS STATE GUIDED HER TO THE GREAT UNIVERSITY SHE IS TODAY.
M. B. SIMS LUMBER

Friday 9A.M. BAKE SALE
Xi Kappa Zeta Chapter of Beta Sigma Phi

Bellah's SUPER MKT.
Come see and save on
NEW PACK SALE!
your favorite foods!
THE TOP OF THIS YEAR'S CROP
of CANNED & FROZEN FRUITS & VEGETABLES
AT MONEY-SAVING PRICES!

CREAMY RICH IN FLAVOR Good For Health
VITAMIN D MILK

FOODKING OLEO QUARTER LBS 17¢

SHURFINE PINEAPPLE JUICE 46 OZ CAN 4/$1
SHURFINE TOMATOES 303 CAN 5/$1
TIDE GIANT BOX 75¢
SHURFINE PINEAPPLES SLICED OR CRUSHED NO. 2 CAN 3/$1
303 CAN RANCH STYLE BEANS 14¢
GIANT IVORY LIQUID 55¢
CASCADE 35 OZ 65¢

FROM FIELD TO OUR STORE, THESE FRUITS AND VEGETABLES ARE UNDER CONSTANT REFRIGERATION, ASSURING YOU THE FRESHEST MONEY CAN BUY

TEXAS BELL PEPPERS LB 12¢
GOLDEN RIPE BANANAS LB 12½¢
1 LB POLY BAG CARROTS 2/19¢

COMET CLEANSER 14 OZ 3/49¢
TOP JOB LARGE 28 OZ 59¢
DOWNY 32 OZ 69¢

Finest of the New-Pack
HUNTS TOMATO JUICE 46OZ CAN 24¢
SHURFINE PEAS 303 CAN 2/35¢
SHURFINE ASPARAGUS 300 ALL GREEN CUT 4/$1
SHURFINE PEARS 303 CAN 4/$1
SHURFINE FROZEN CORN IN BUTTER SAUCE 10 OZ PACKAGE 3/89¢
NOW IS THE TIME... HERE IS THE PLACE TO Save Money!

YOU SAVE MORE WHEN YOU BUY THESE BETTER MEATS
Meat Buys
that please your family's appetites...and your purse

WRIGHT'S BACON 2 LB PACKAGE $1.49
ROUND STEAK CUT FROM USDA GOOD LB 89¢
GROUND FRESH GROUND MEAT 2 LB PACKAGE 79¢
WILSON'S ALL MEAT WIENERS 1LB PACKAGE 59¢
SWIFT'S PICNICS SAVE 70¢ 3 LB CAN $2.59

Double Buccaneer Stamps Tuesday At BELLAHS